



Ethics in Treatment Planning... when  
to restore, refer or RUN!!!

St. Pete '19

Chris W. Campbell, DMD



what do you see here???



How about here?















ASHLEY





























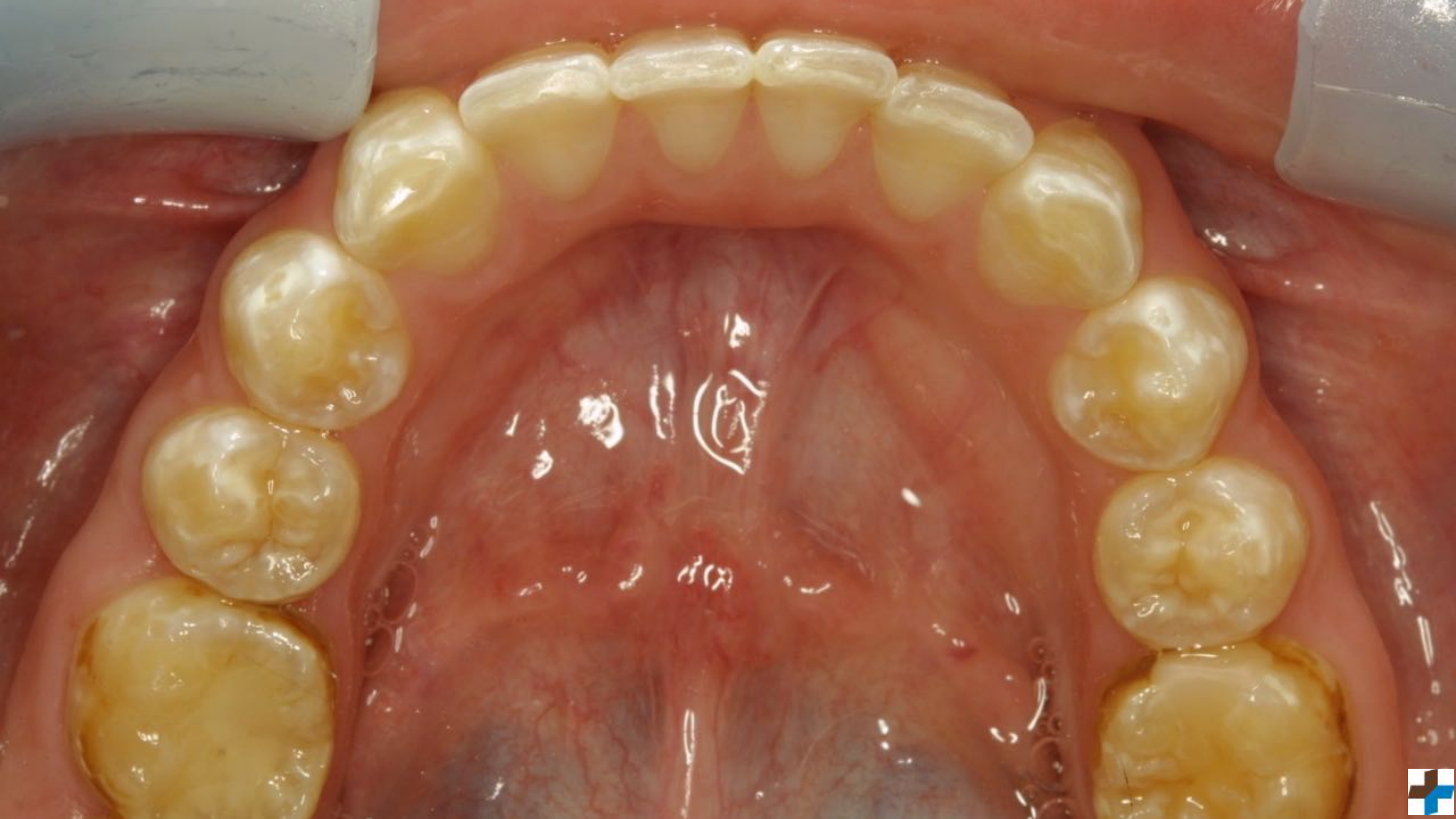







































































































Mrs. McGee















HOPE









































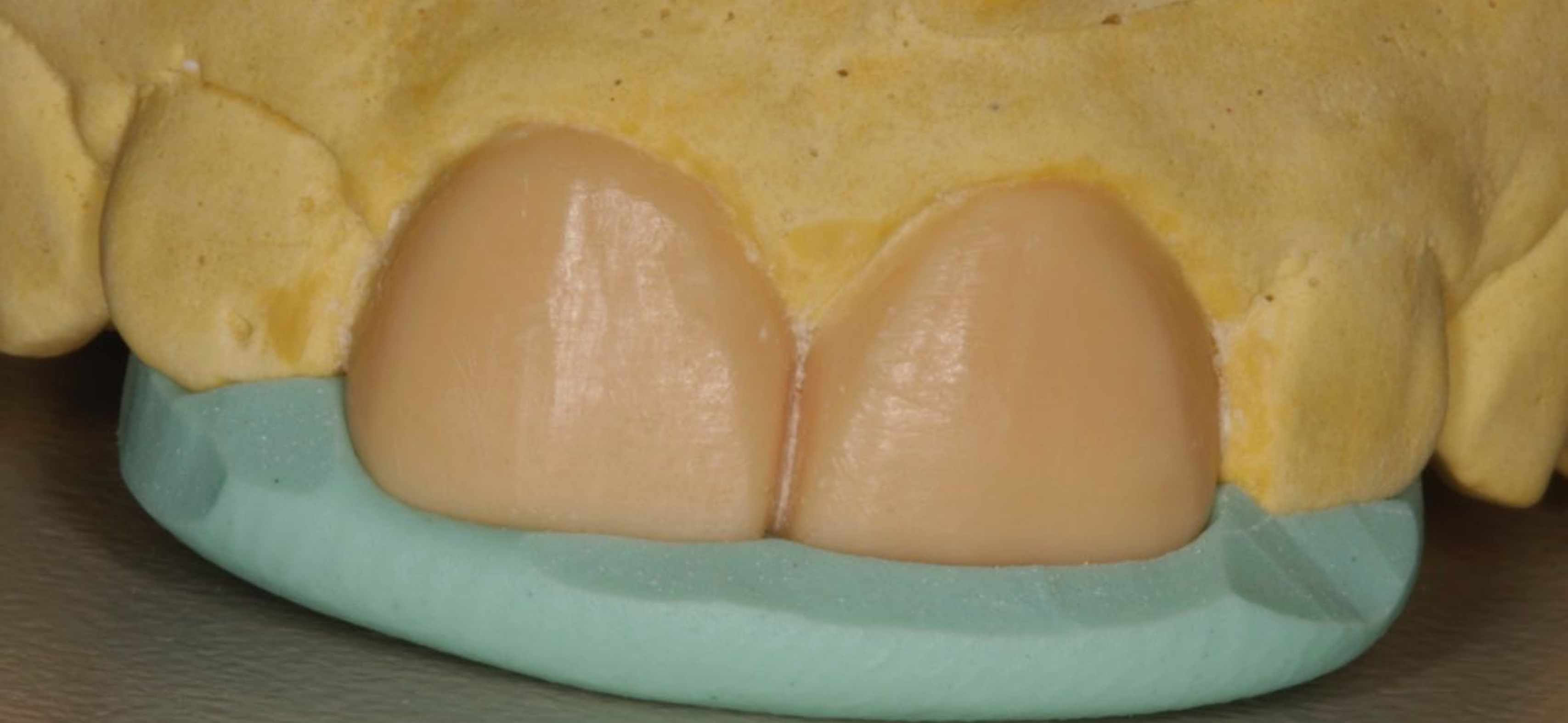





























ALEX

































DR CAMPBELL

DR CAMPBELL

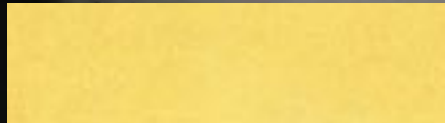















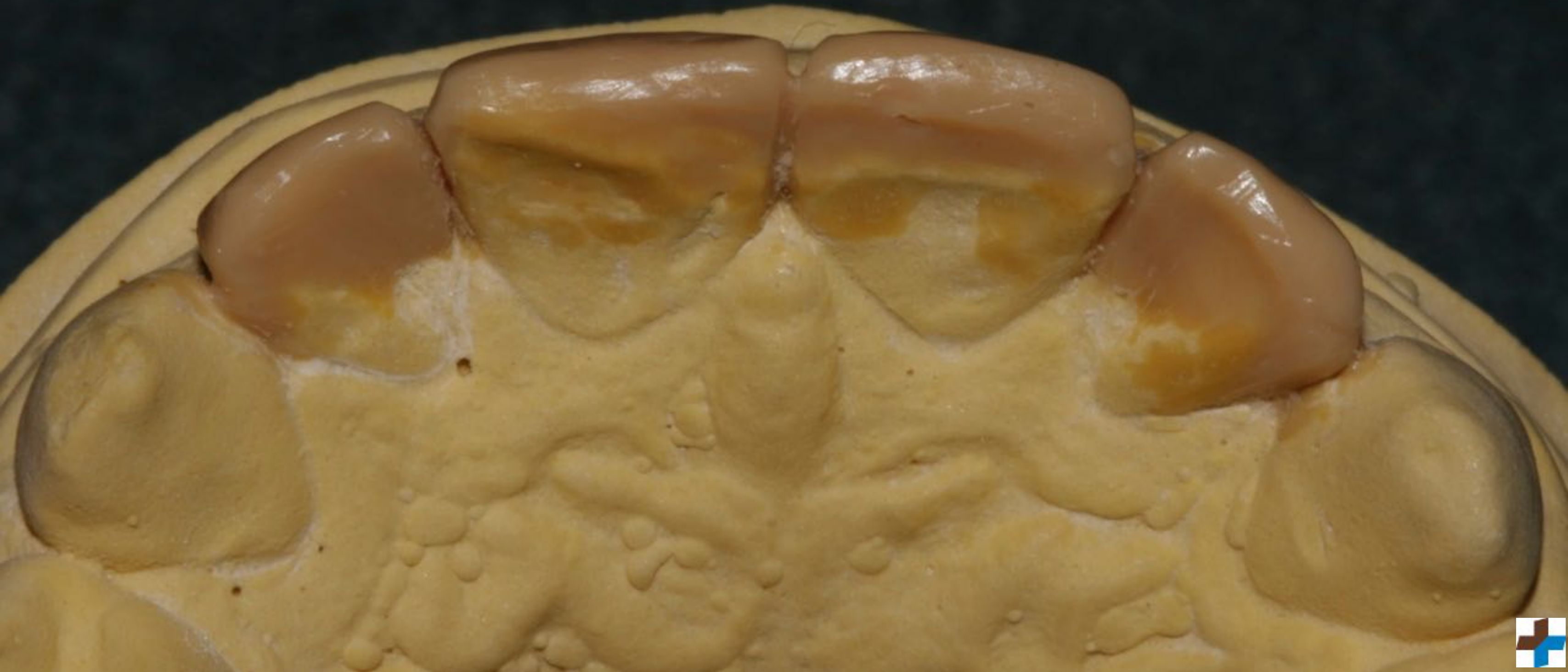



















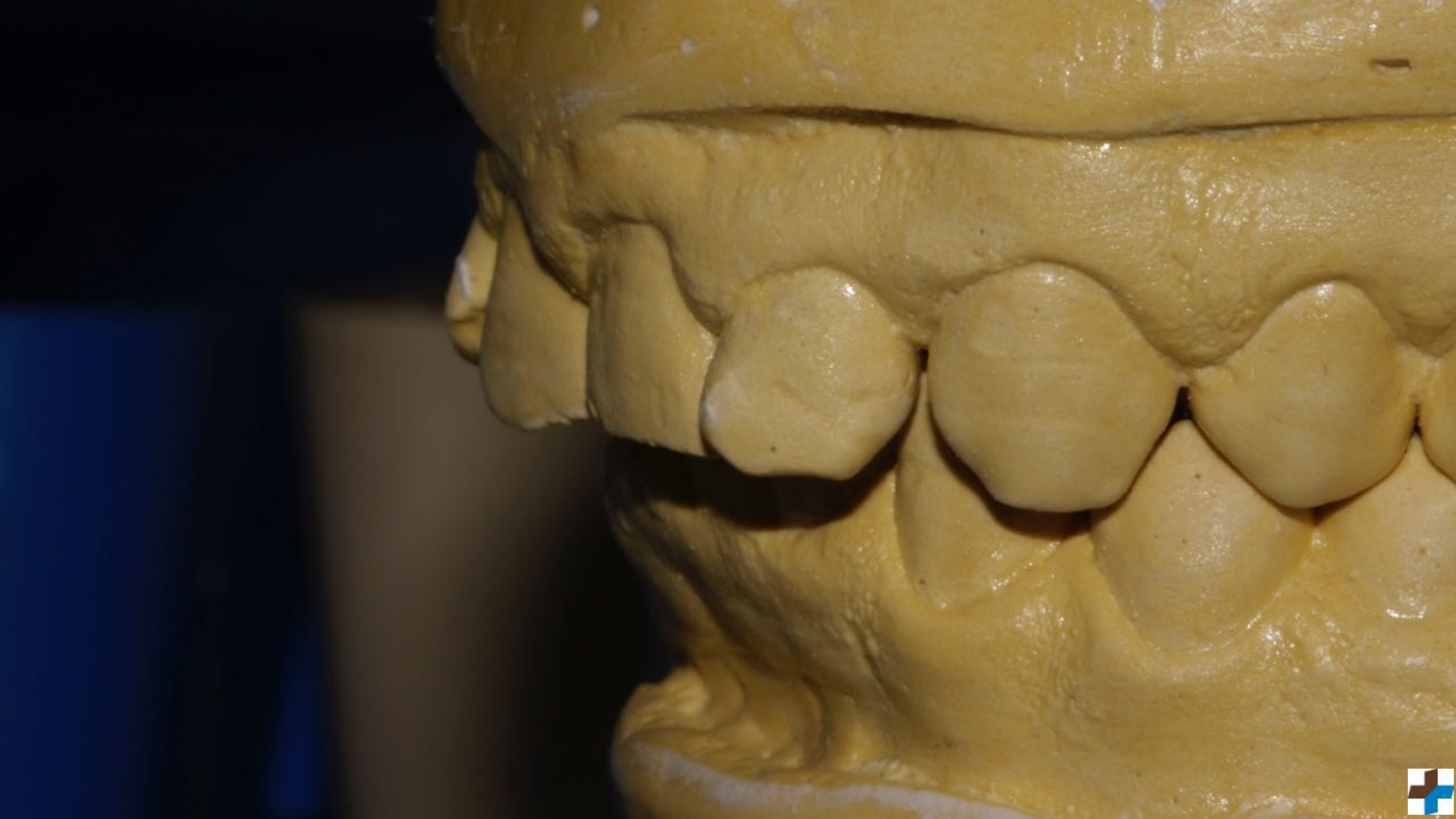





























































COLE























JOURNEY

10.18.2009

*Kingsland Talent Agency*

P. O. BOX 4042  
MONROE, LOUISIANA 71202  
PHONE 337/387-1994





























































































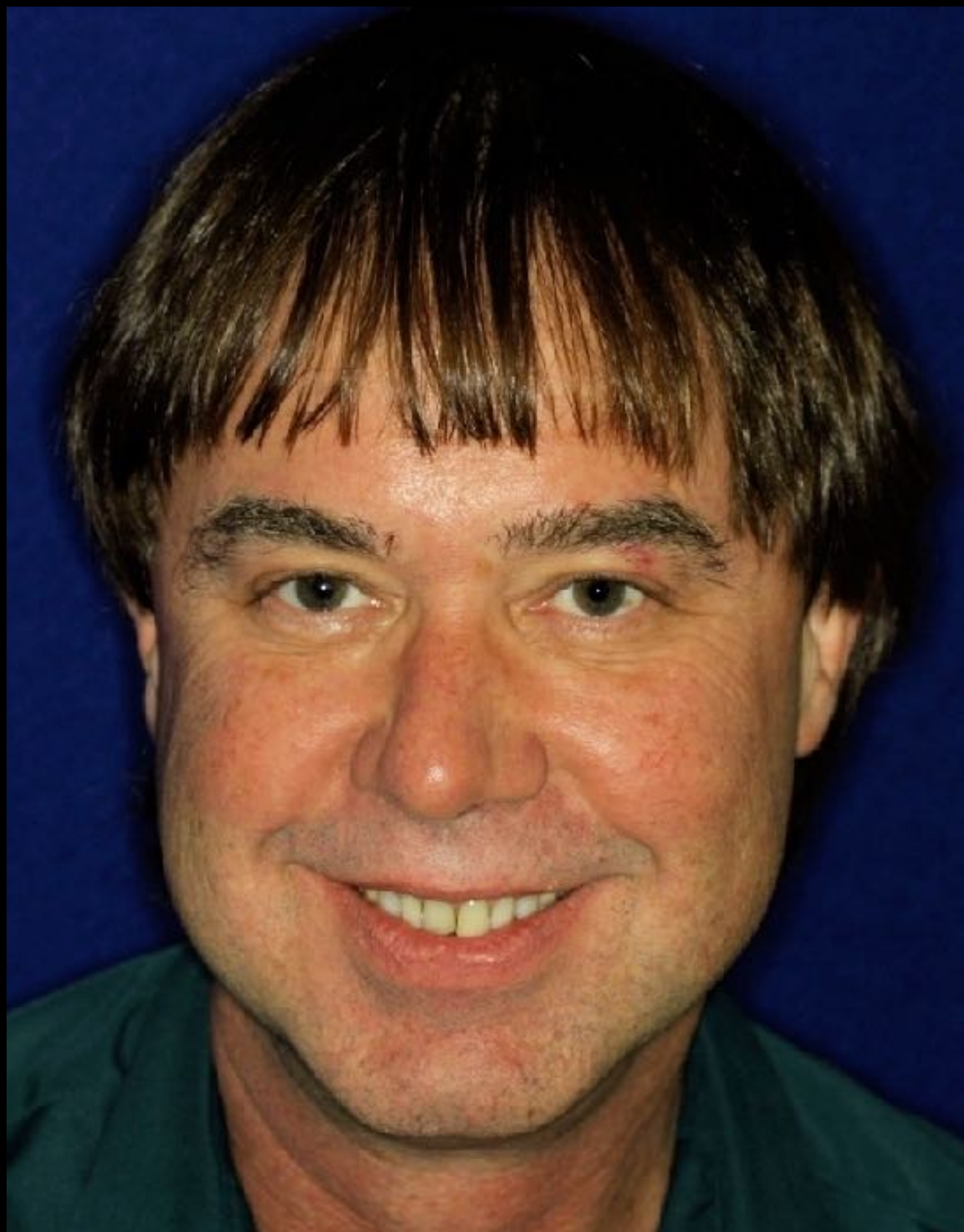









Beth

7/16/99











consult #1 03/23/2004







11/26/07





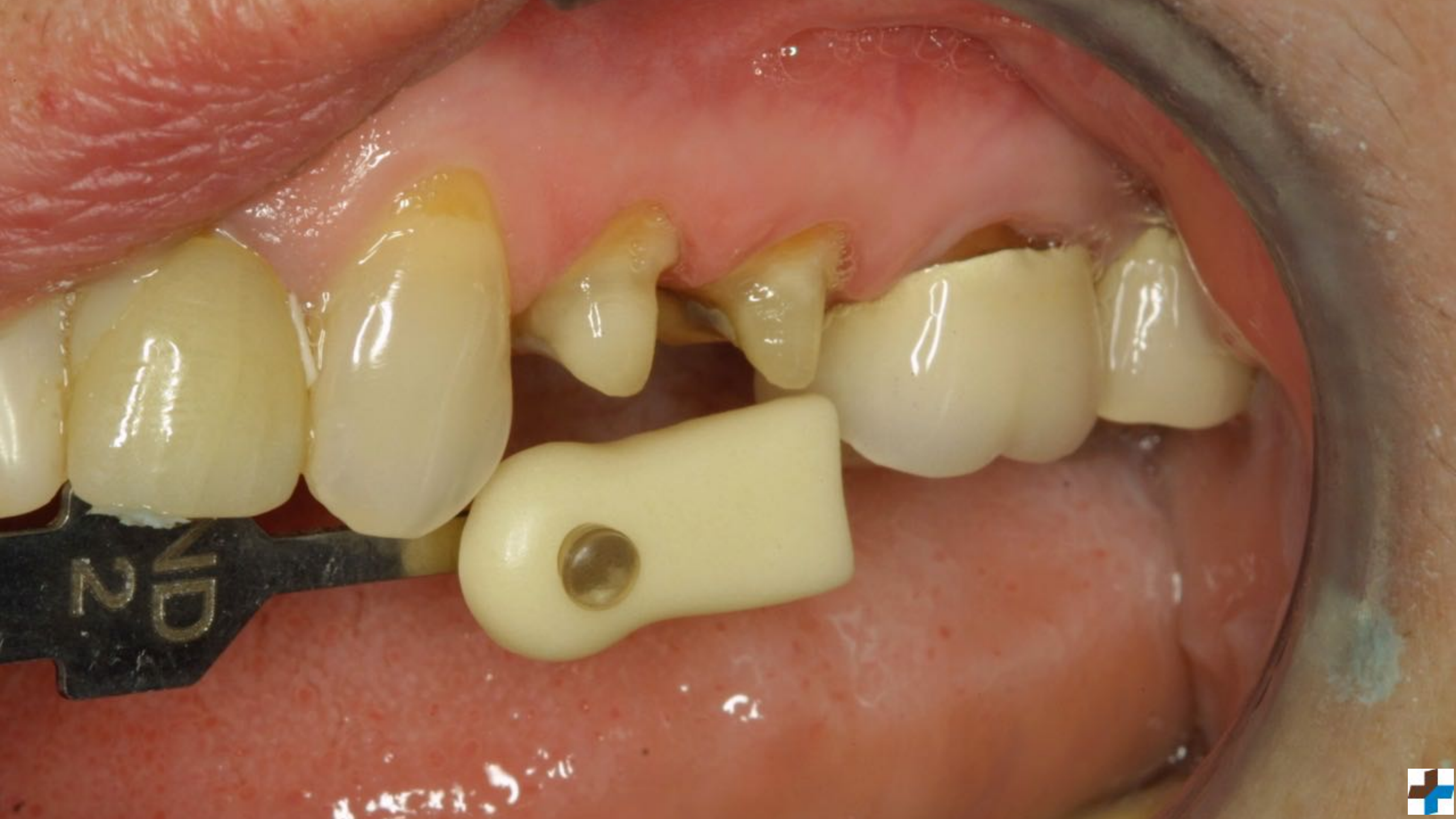



03/08/11 Consult 2

11/1/2011 Consult 3

















gina

































































Paula













































































































My name is Earl...





























































































































































































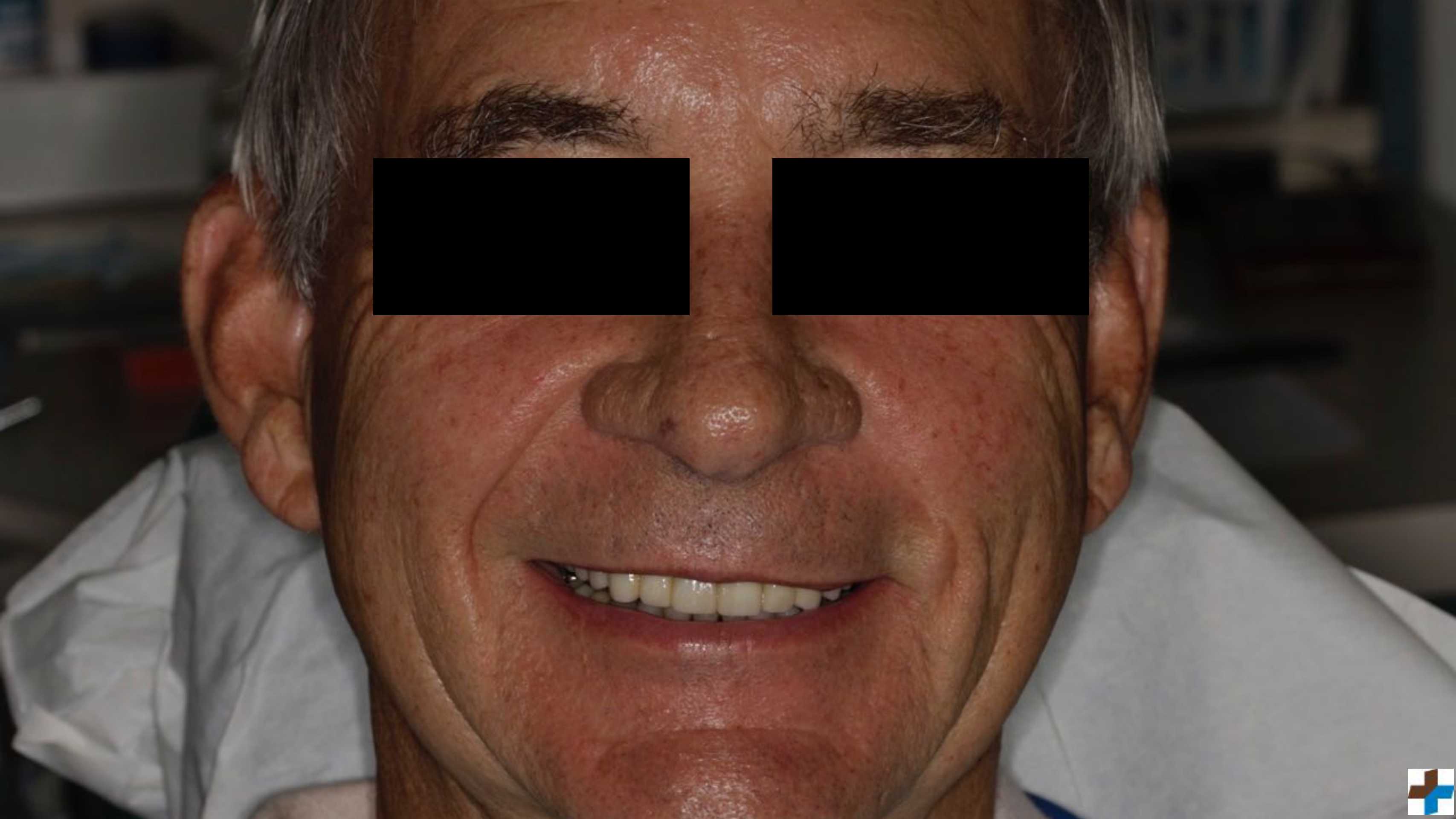



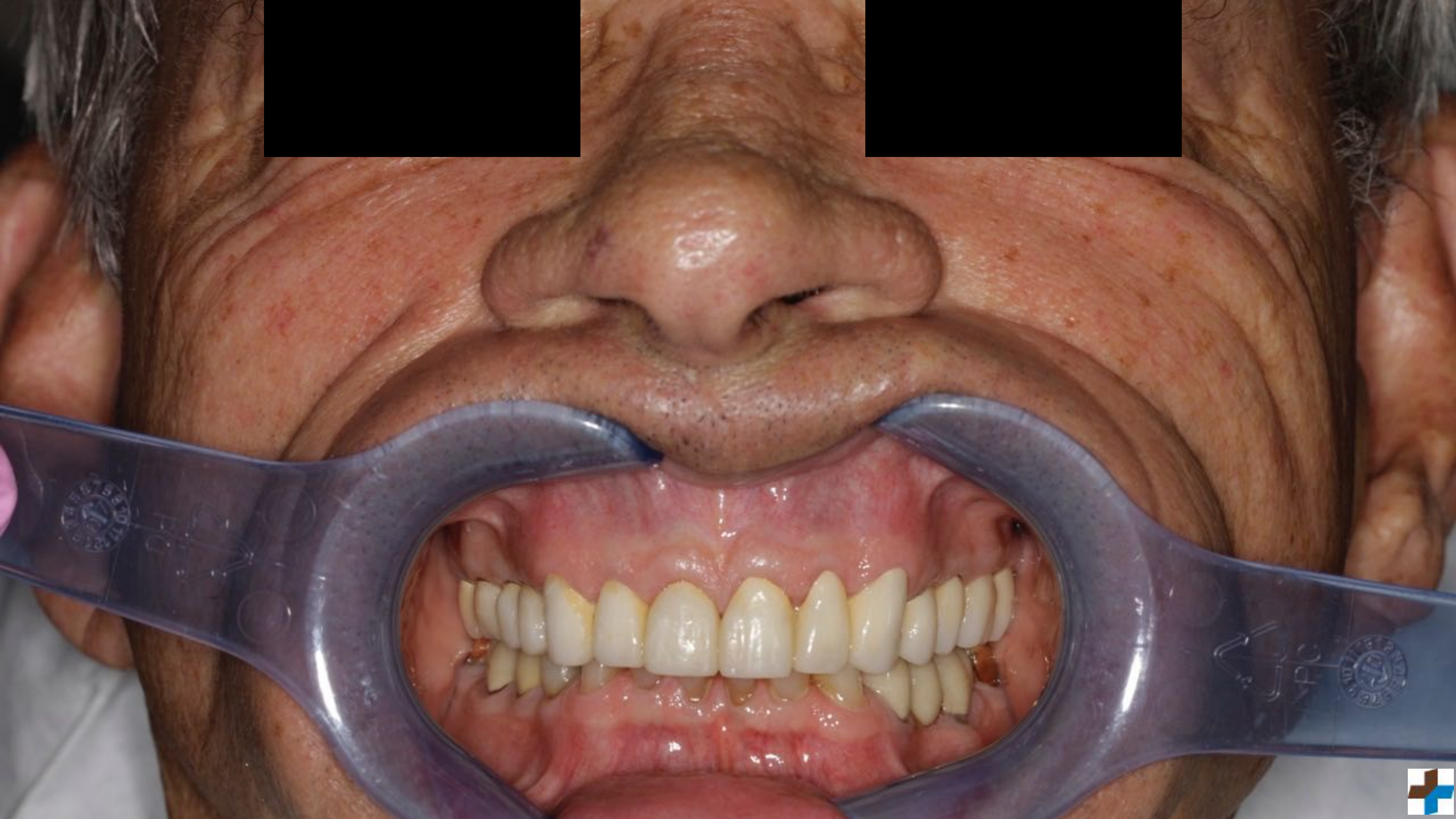























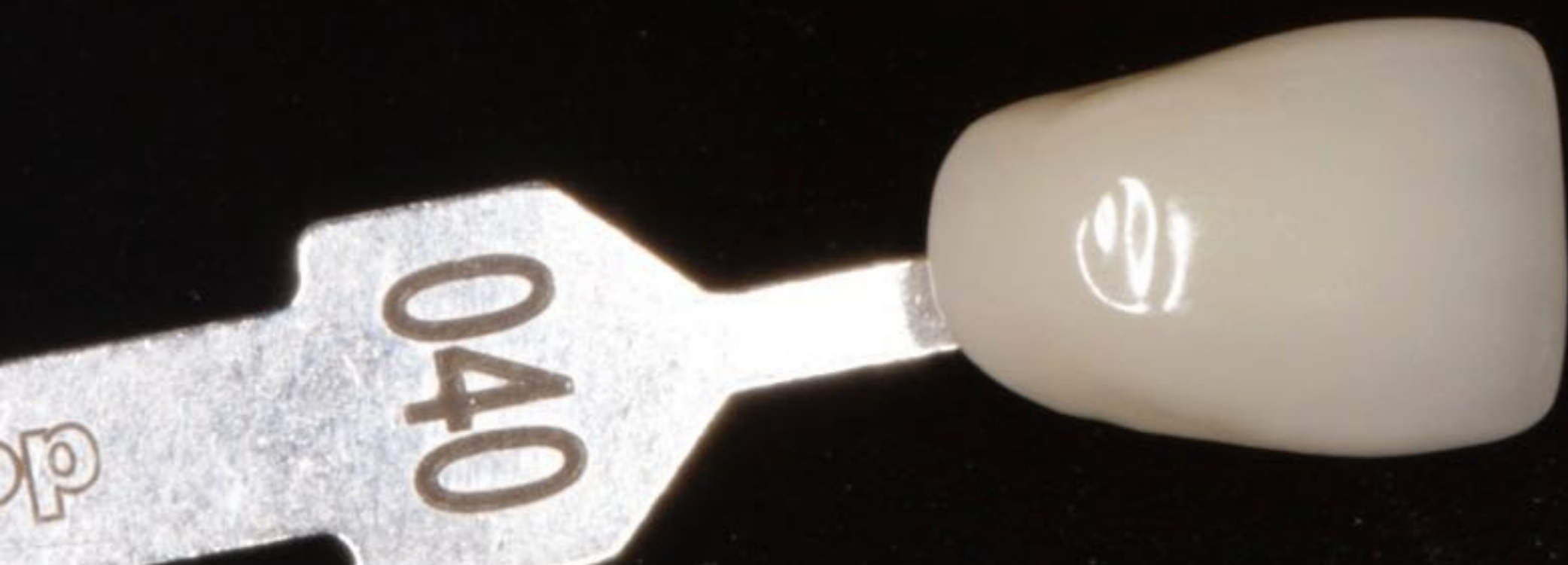

































































dan







































































Click the image to select the tooth color sampling area. Use Shift+mouse wheel to adjust size of the area.







Click the image to select the tooth color sampling area. Use Shift+mouse wheel to adjust size of the area.







Click the image to select the tooth color sampling area. Use Shift+mouse wheel to adjust size of the area.

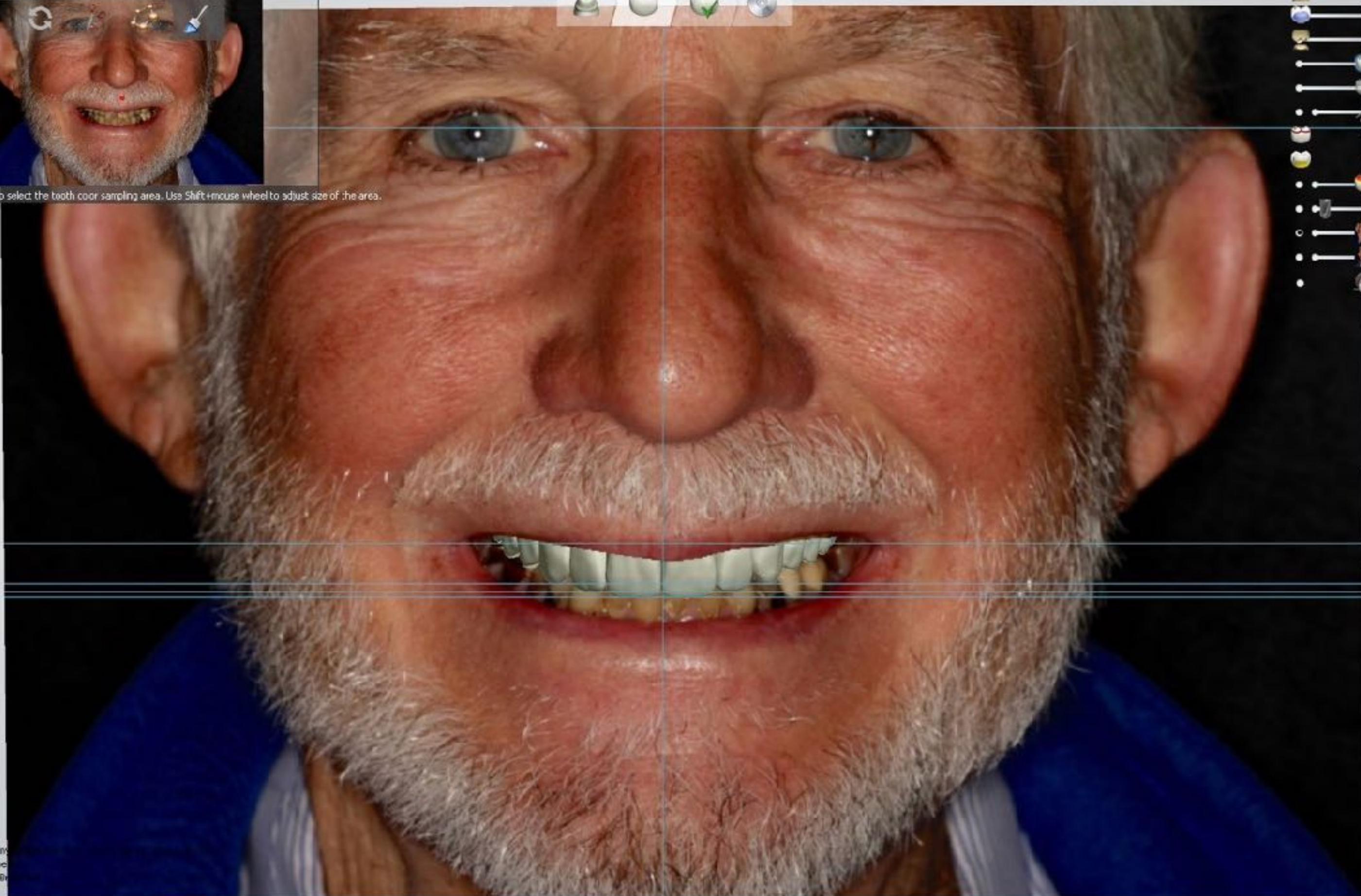





Click the image to select the tooth color sampling area. Use Shift+mouse wheel to adjust size of the area.

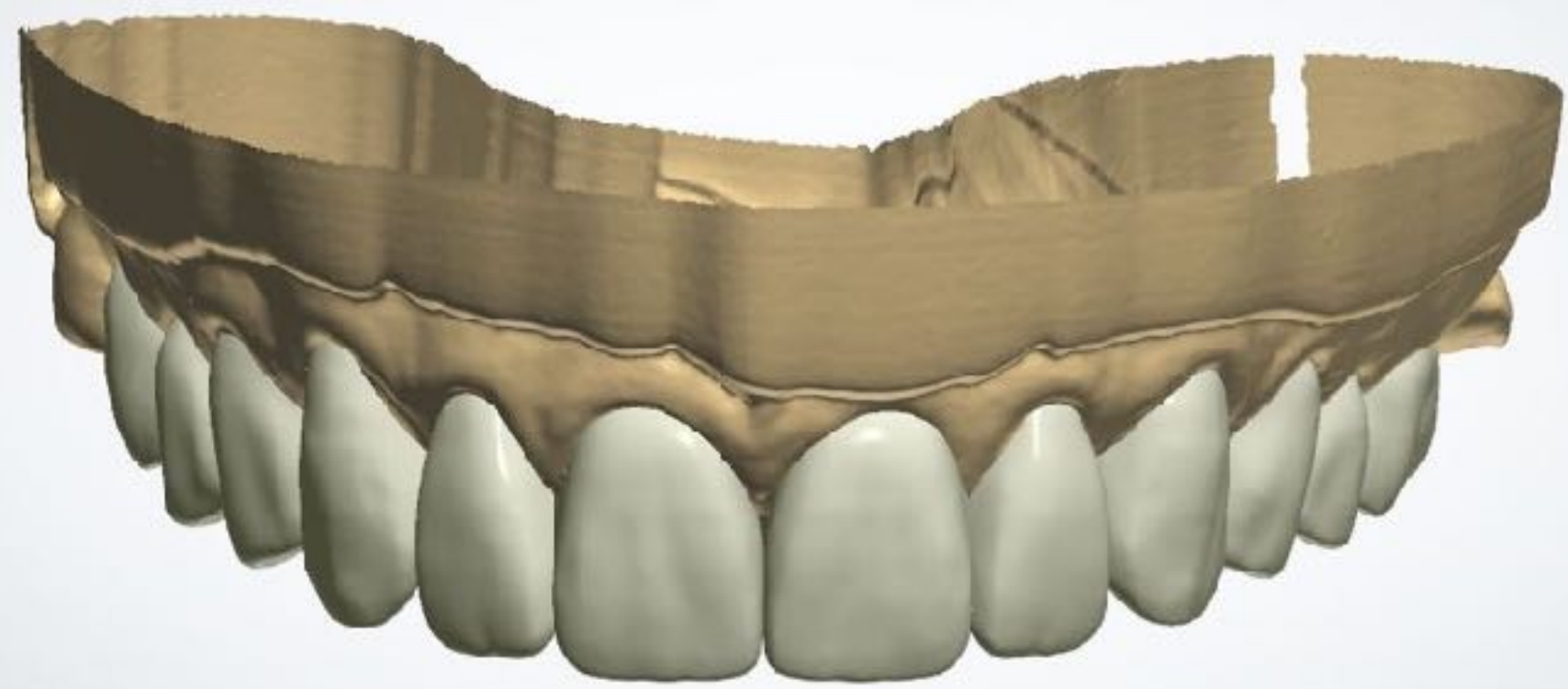



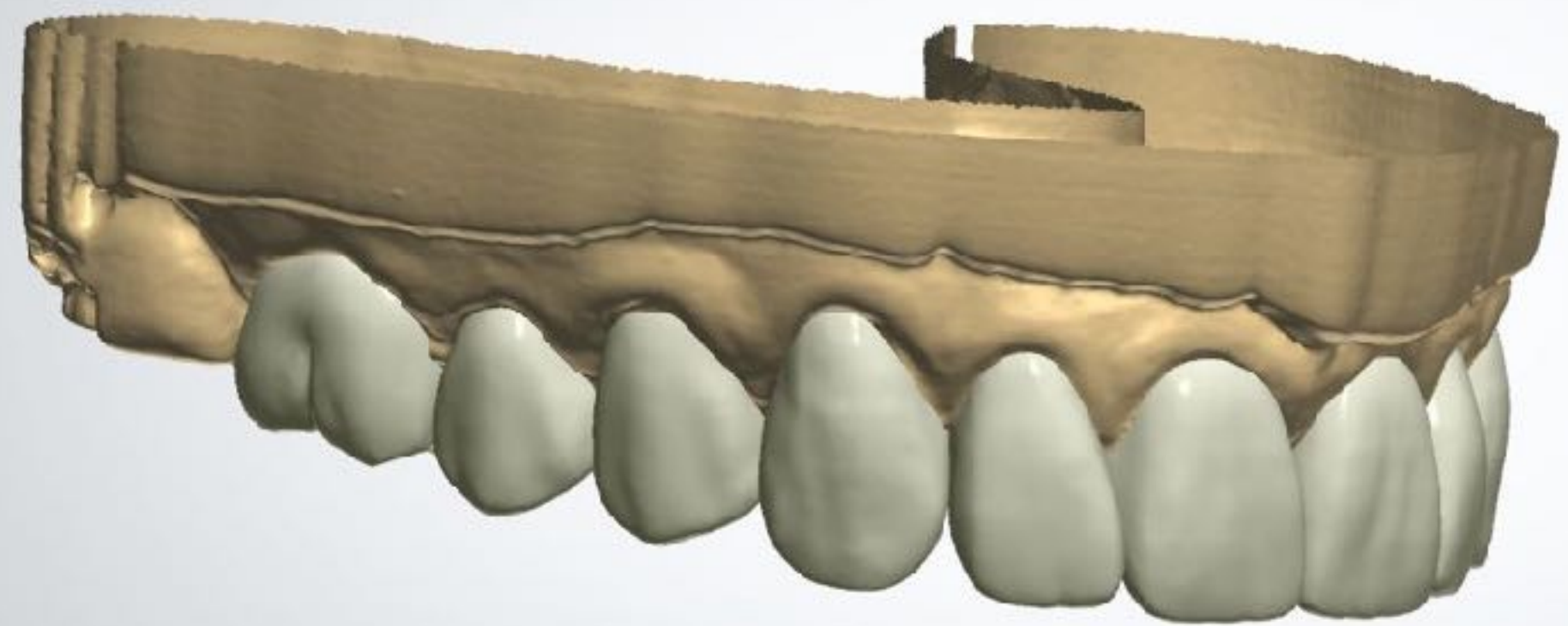



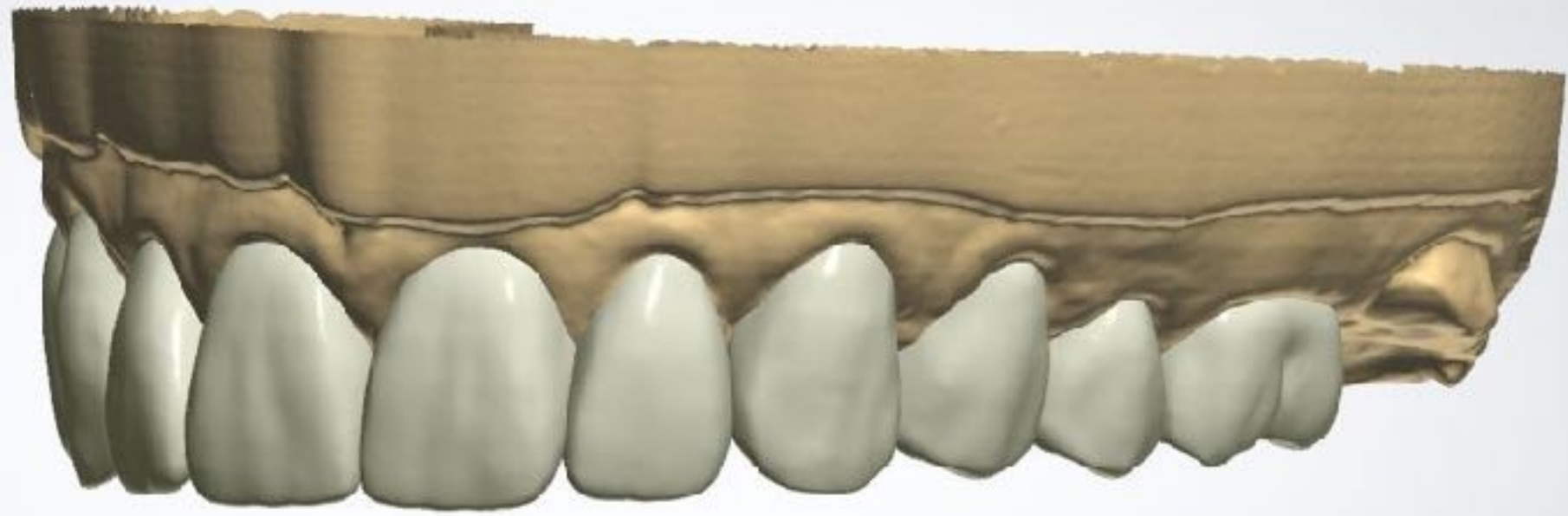



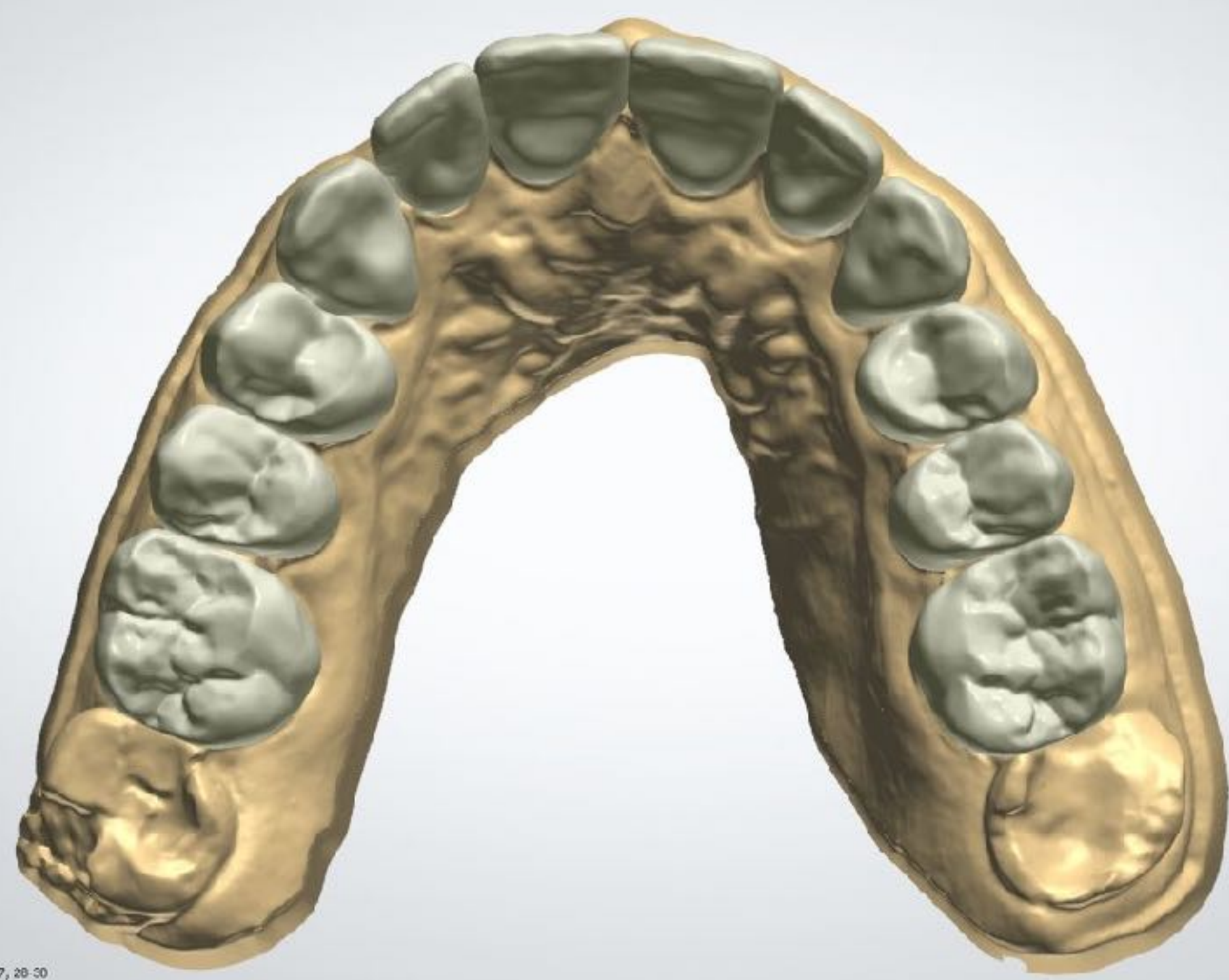

Order: Anatomy bridge 3-5, 6-11, 12-14, 19-21, 22-27, 28-30  
Clinic: Campbell  
Patient: R Dan Braddock

3shape





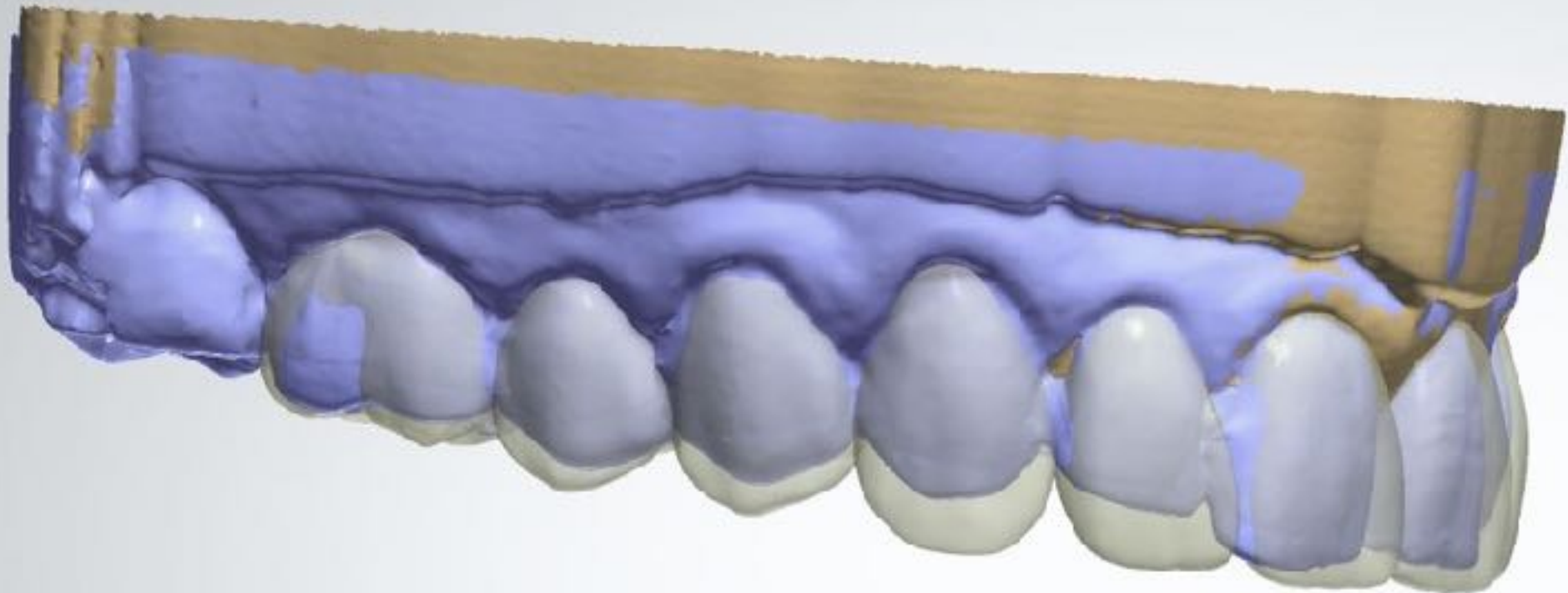

Order: Anatomy bridge 3-5, 6-11, 12-14, 19-21, 22-27, 28-30  
Clinic: Campbell  
Patient: 0 Dan Dreiford

3shape





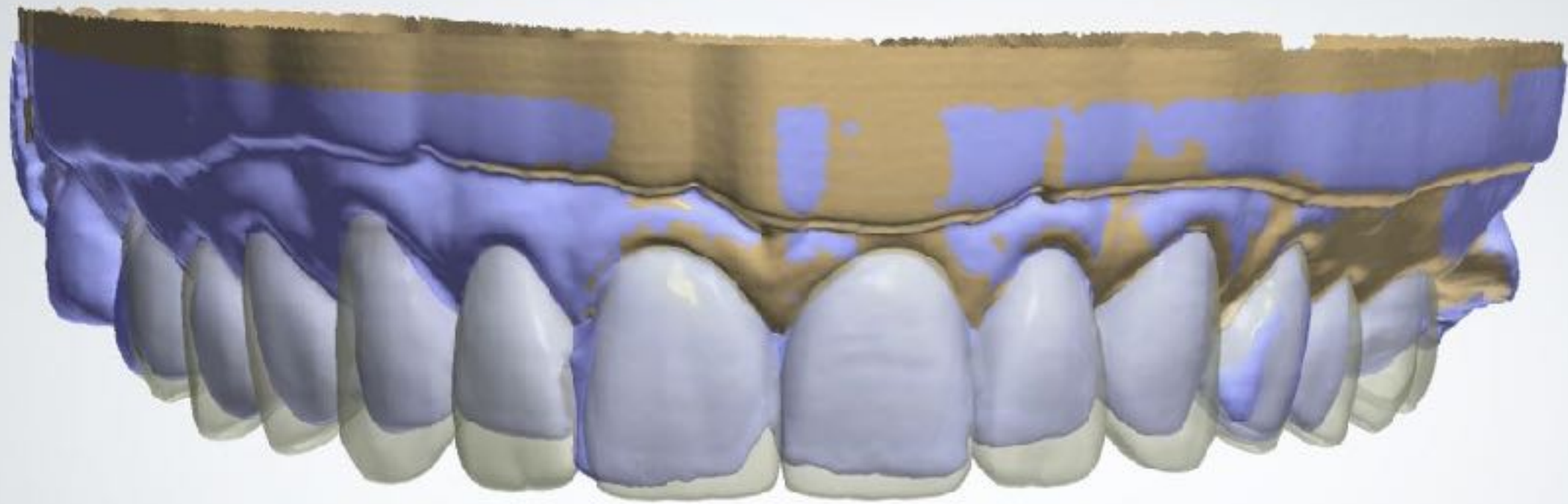



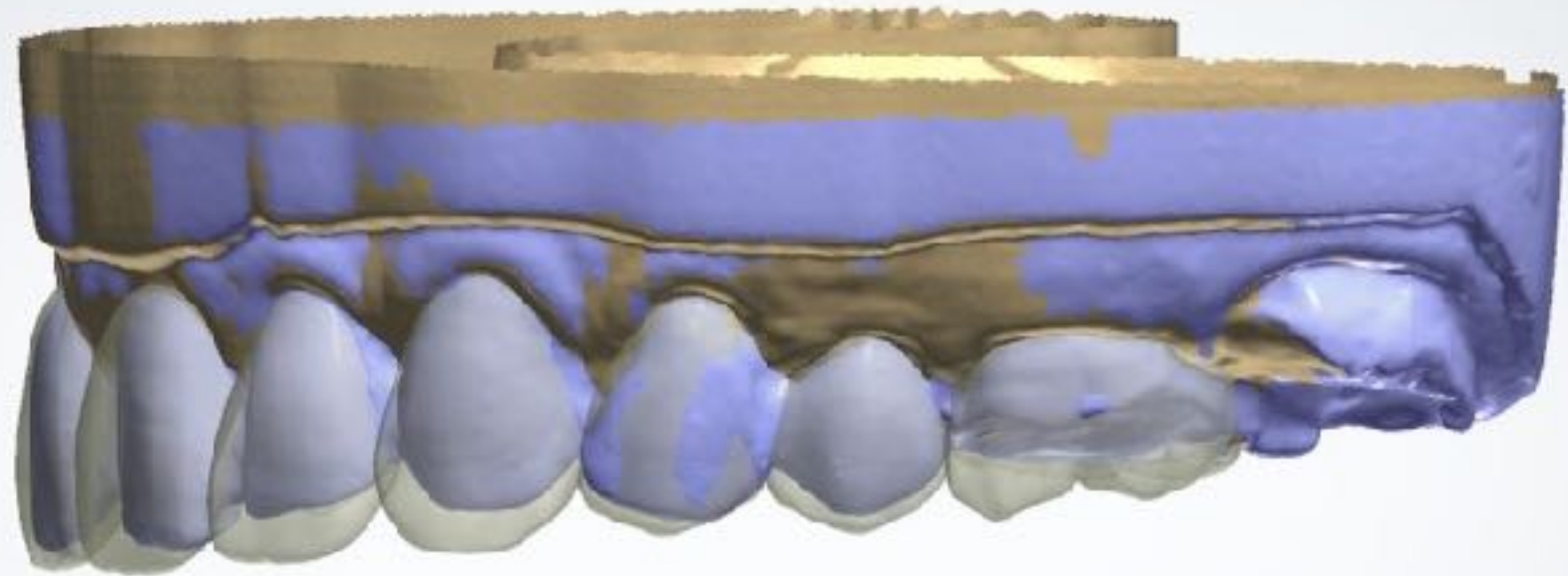



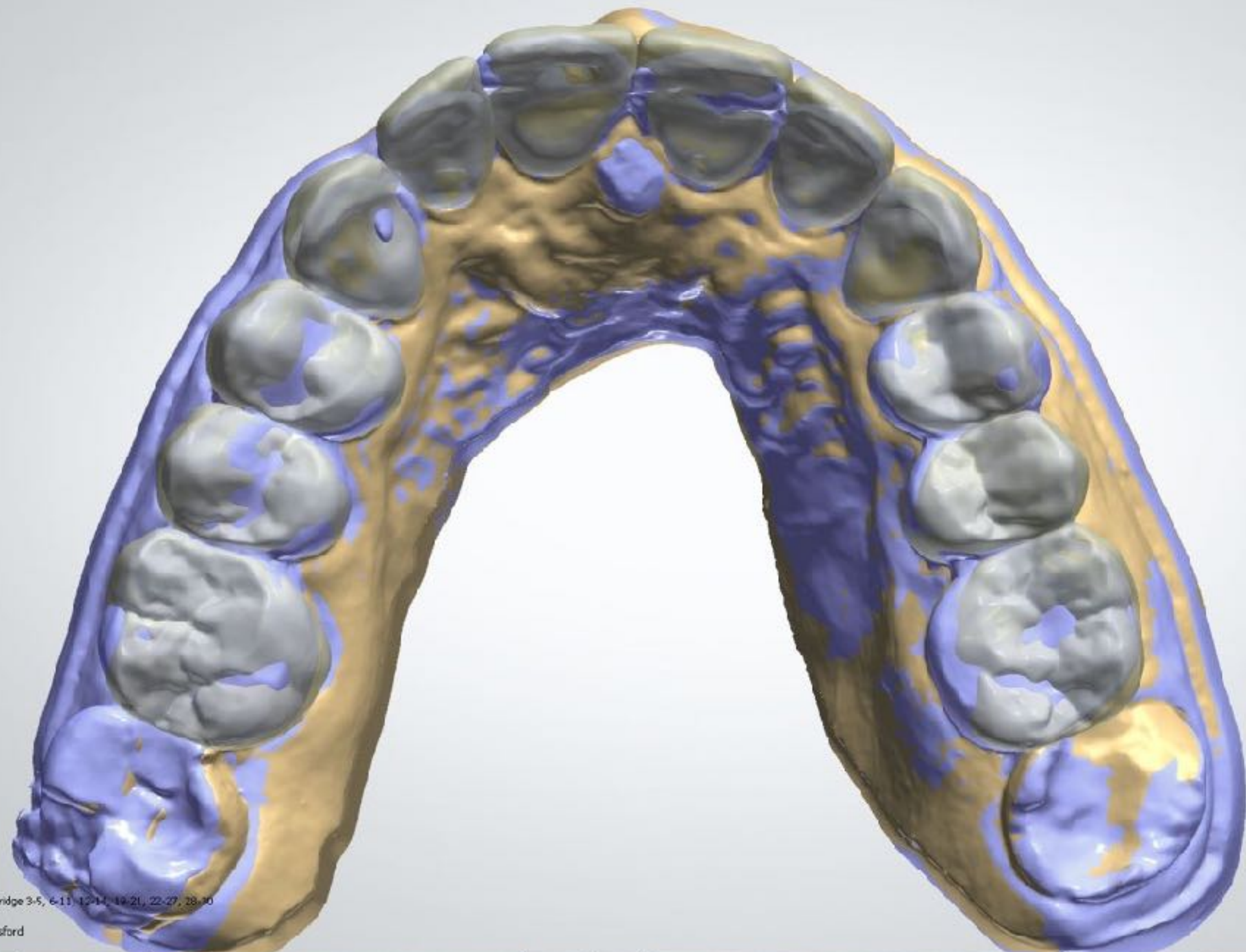

Order: Anatomy bridge 3-5, 6-11, 12-14, 19-21, 22-27, 28-30  
Clinic: Campbell  
Patient: 8 Dan Bralsford

3shape





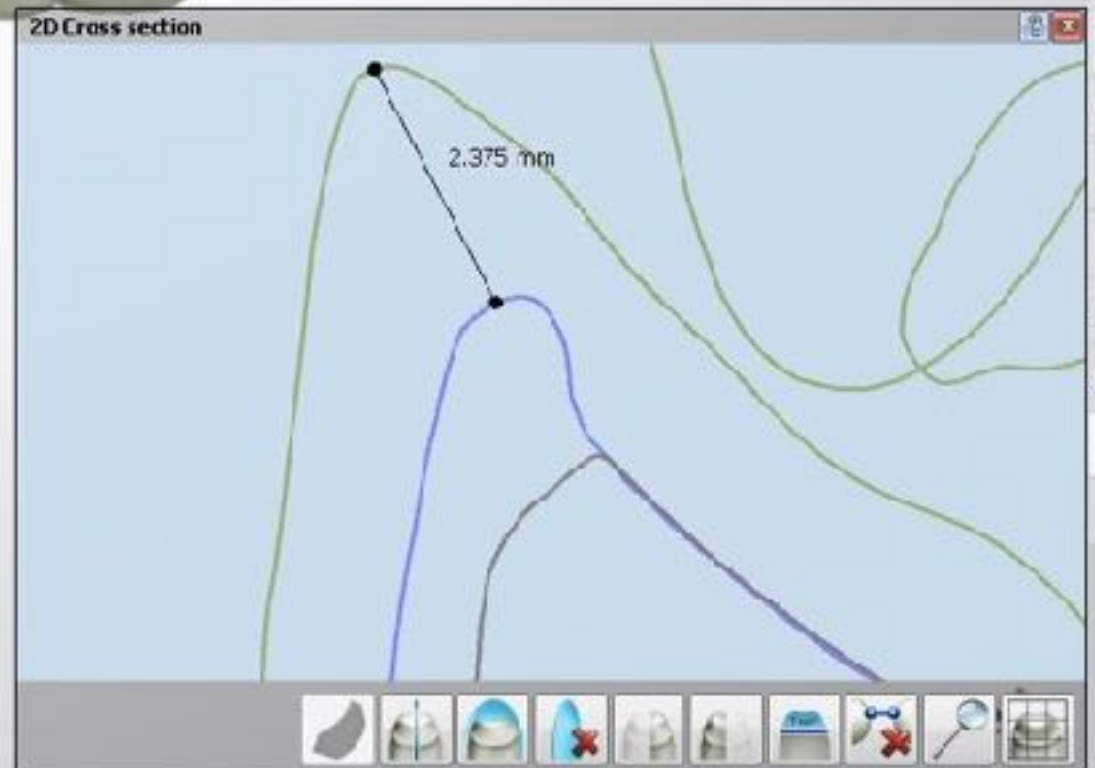
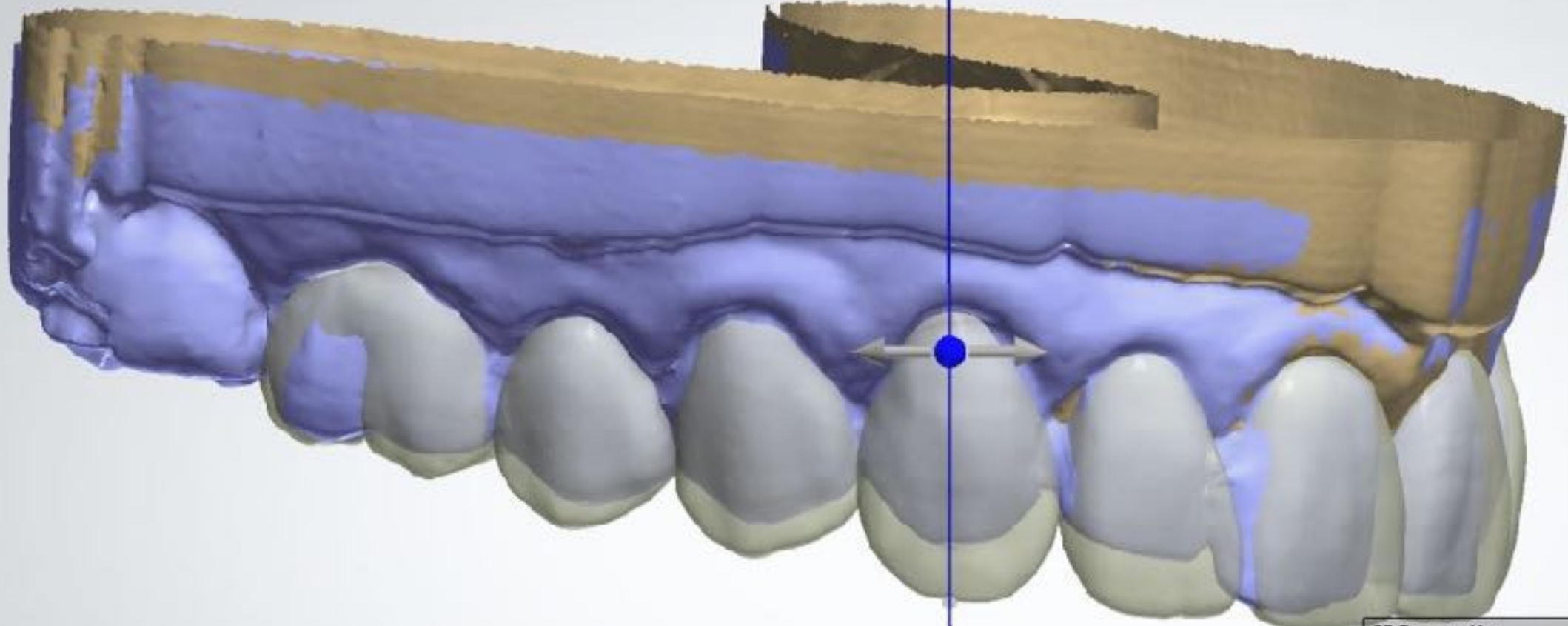

Order: Anatomy bridge 3-5, 6-11, 12-14, 19-21, 22-27, 28-30  
Clinic: Campbell  
Patient: S Dan Brailford





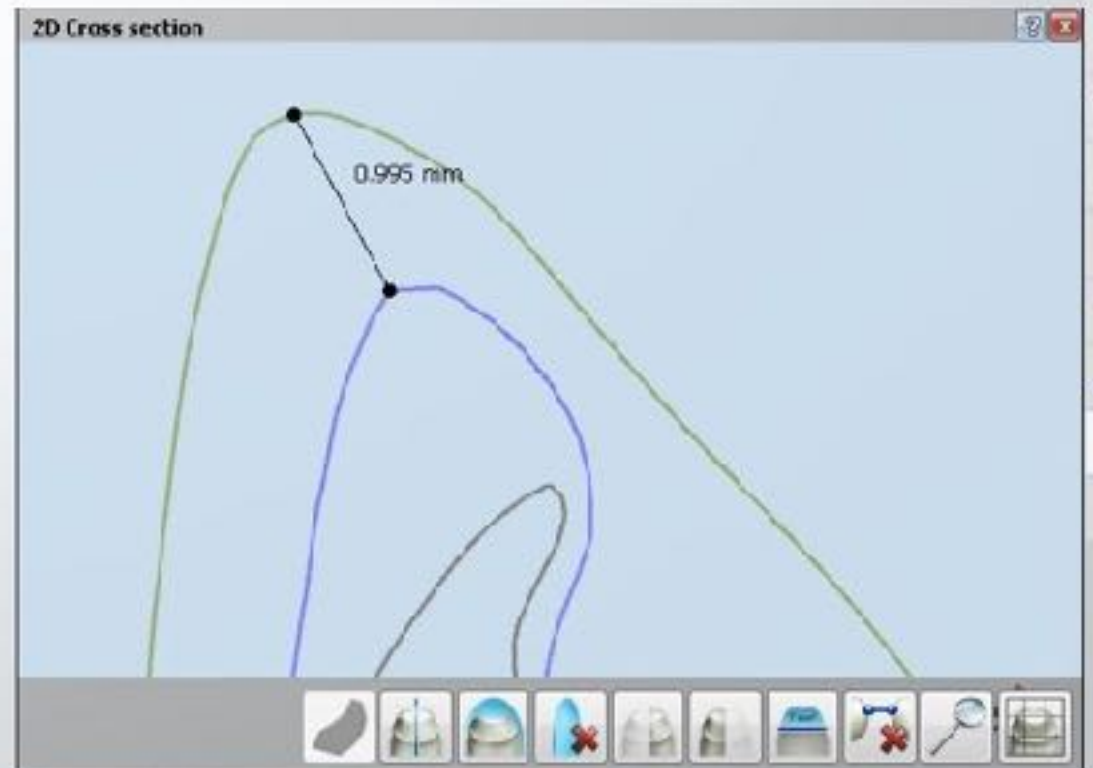
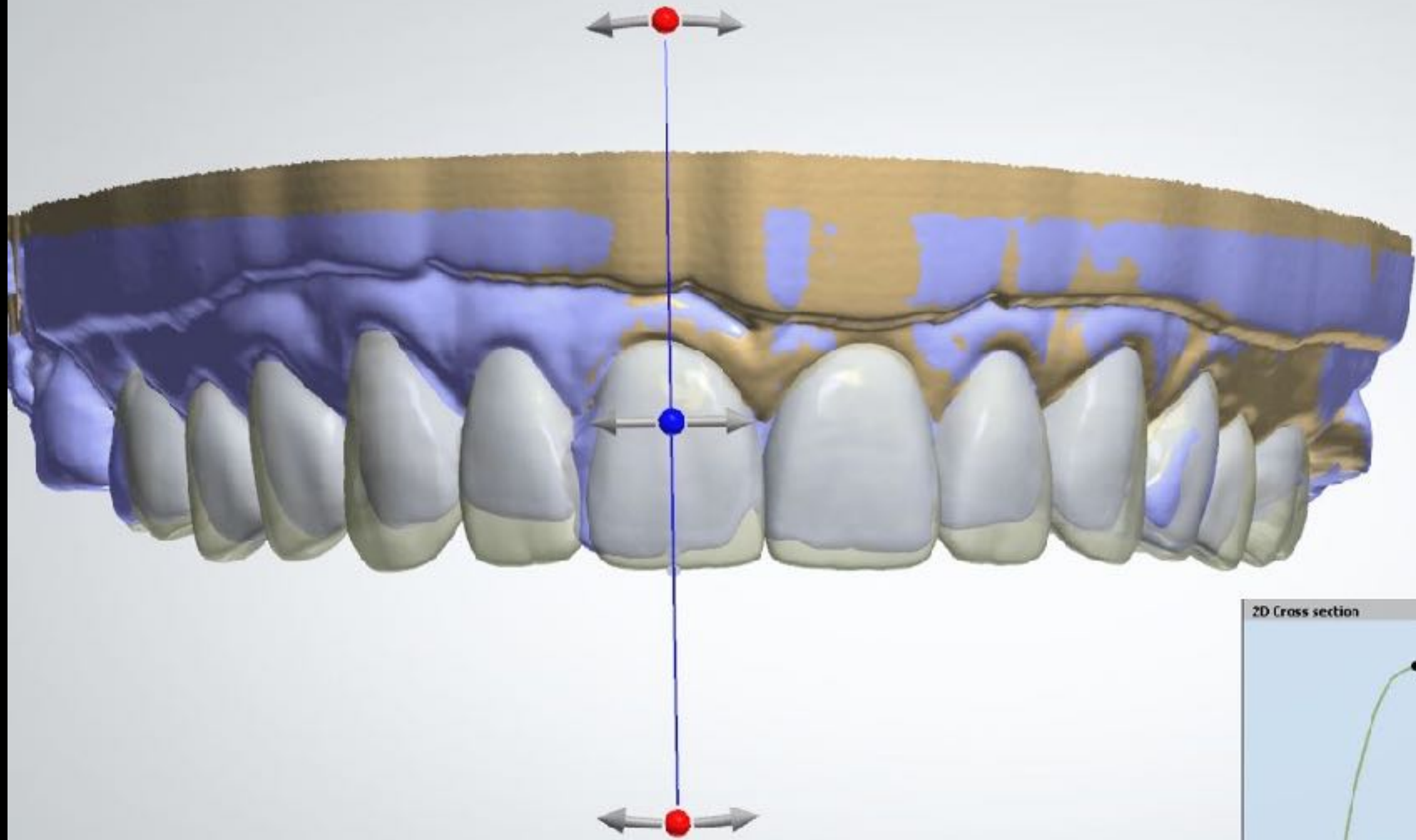

Order: Antony bridge 3-5, 6-11, 12-14, 19-21, 22-27, 20-00  
Clinic: Campbell  
Patient: 8 Dan Bralsford





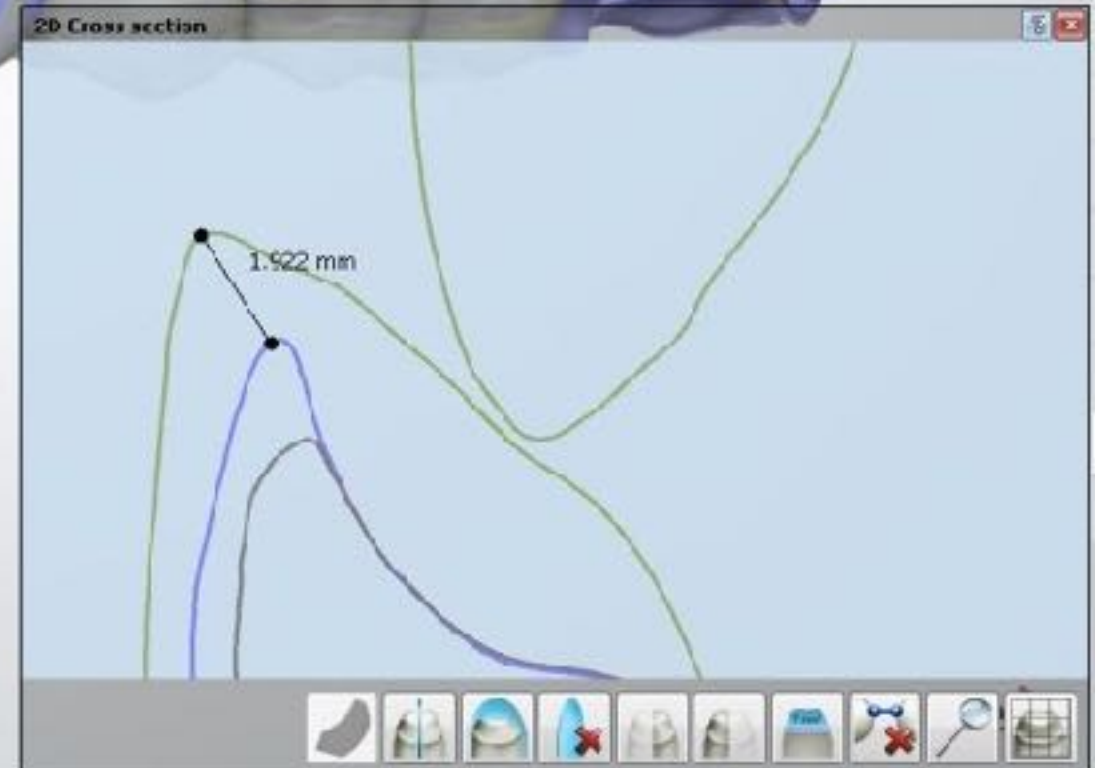
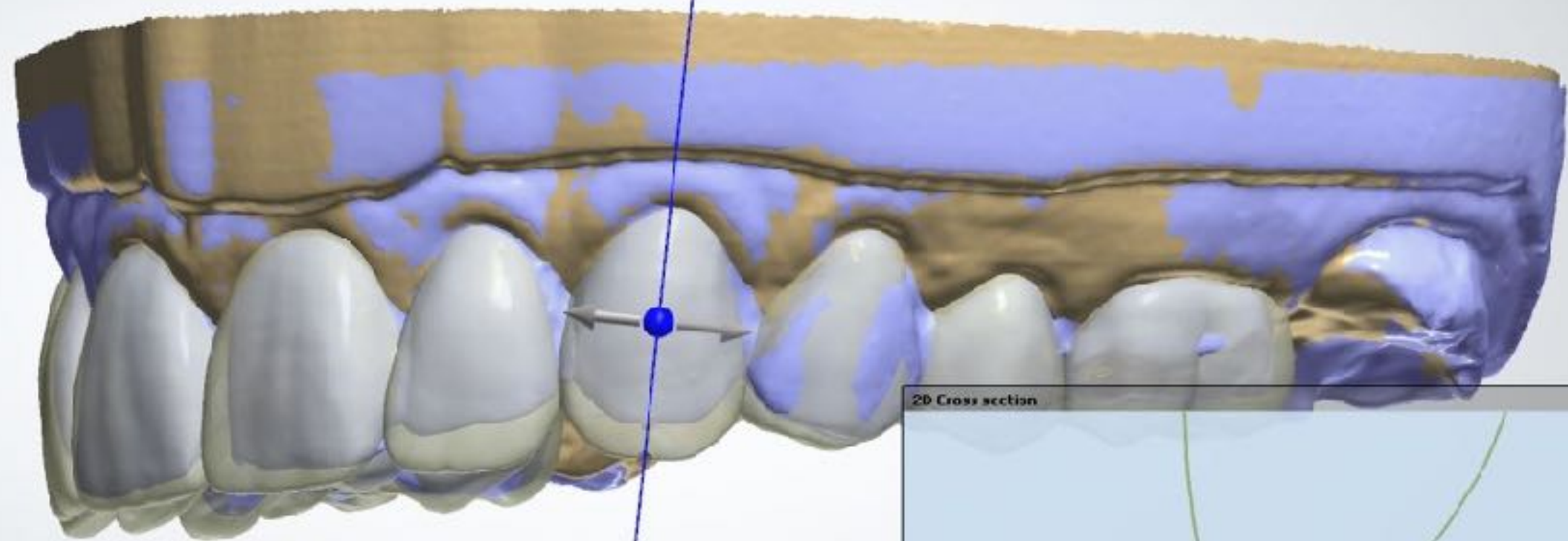

Order: Anatomy bridge 3-5, 6-11, 12-14, 19-21, 22-27, 28-30  
Clinic: Campbell  
Patient: 8 Van Eralsford





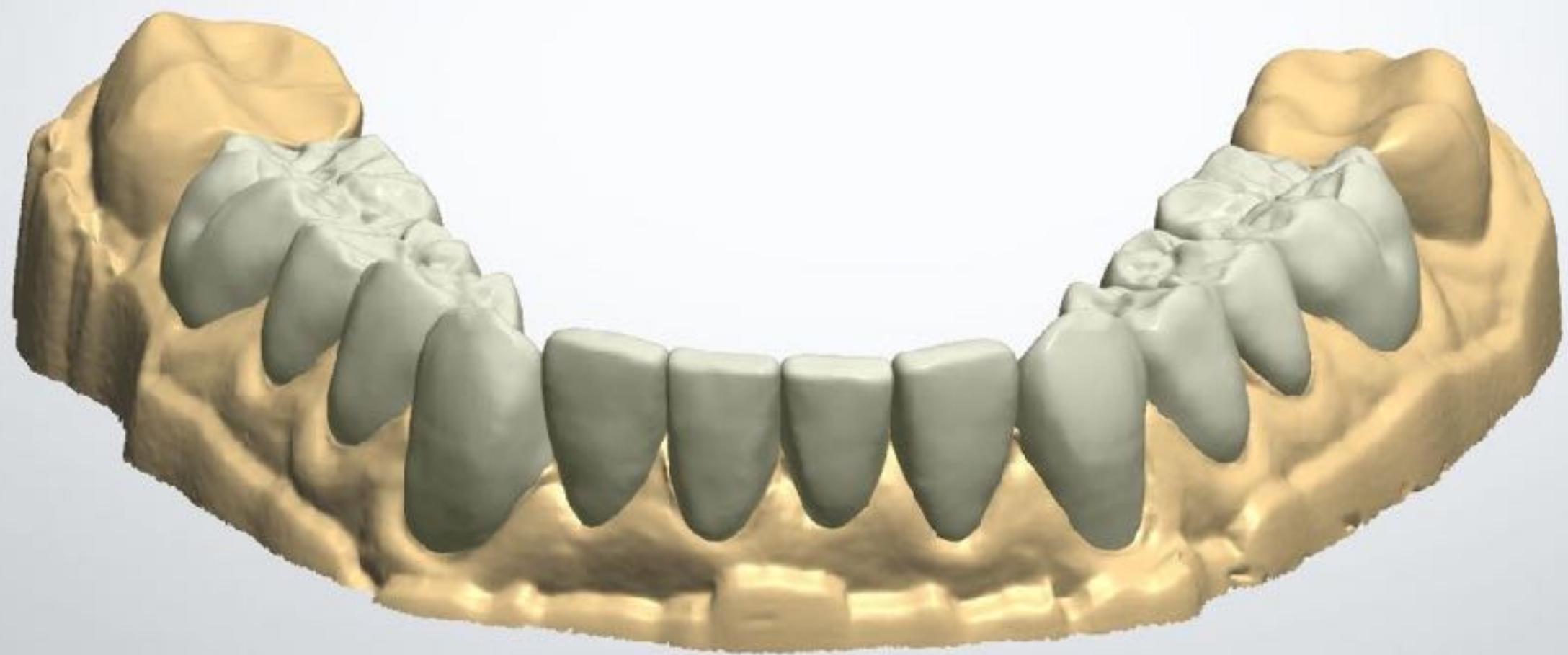

Order: Anstomy bridge 3-5, 6-11, 12-14, 19-21, 22-27, 28-30  
Clinic: Campbell  
Patient: B Can Braleford

3shape





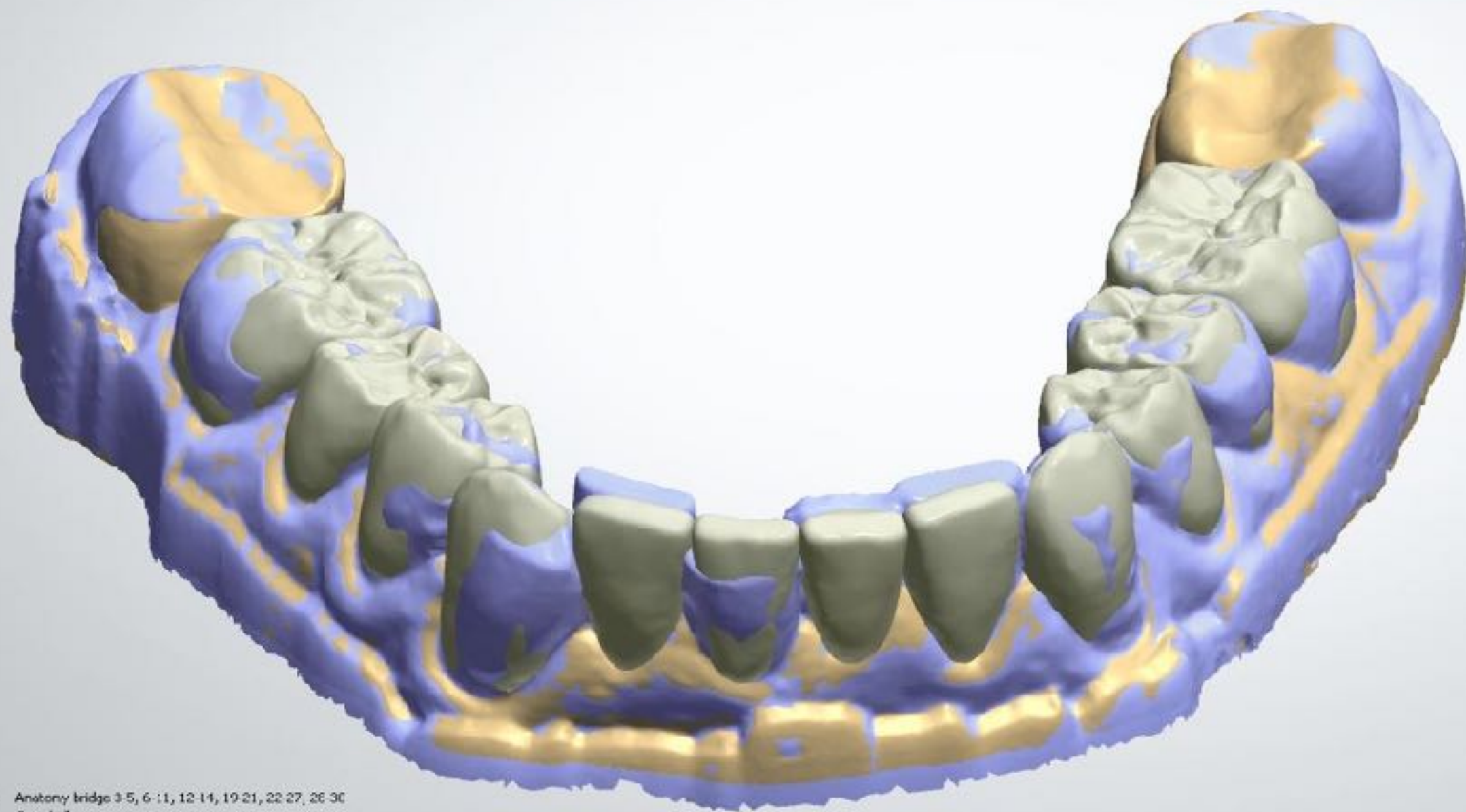
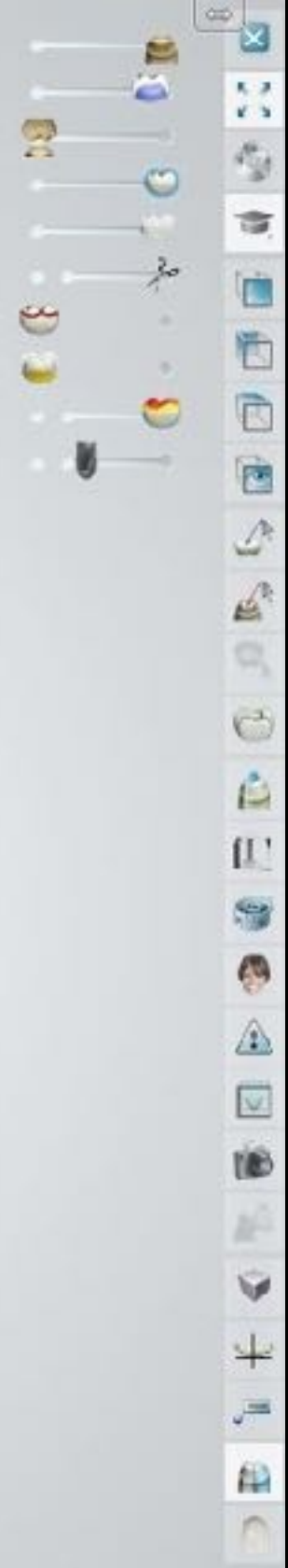

Order: Anatomy bridge 3-5, 6-11, 12-14, 19-21, 22-27, 28-30  
Clinic: Campbell  
Patient: R Dan Bradford

3shape

























































### Anatomy design

Crown 3

### Smile Composer

Smile Library

Sculpt

Multiple teeth tools

Single tooth tools

Smart tools

Connection to margin line

Wax knife

2.16 mm

5.0 μm

0.00 mm

1 2 3 4 5 6 7

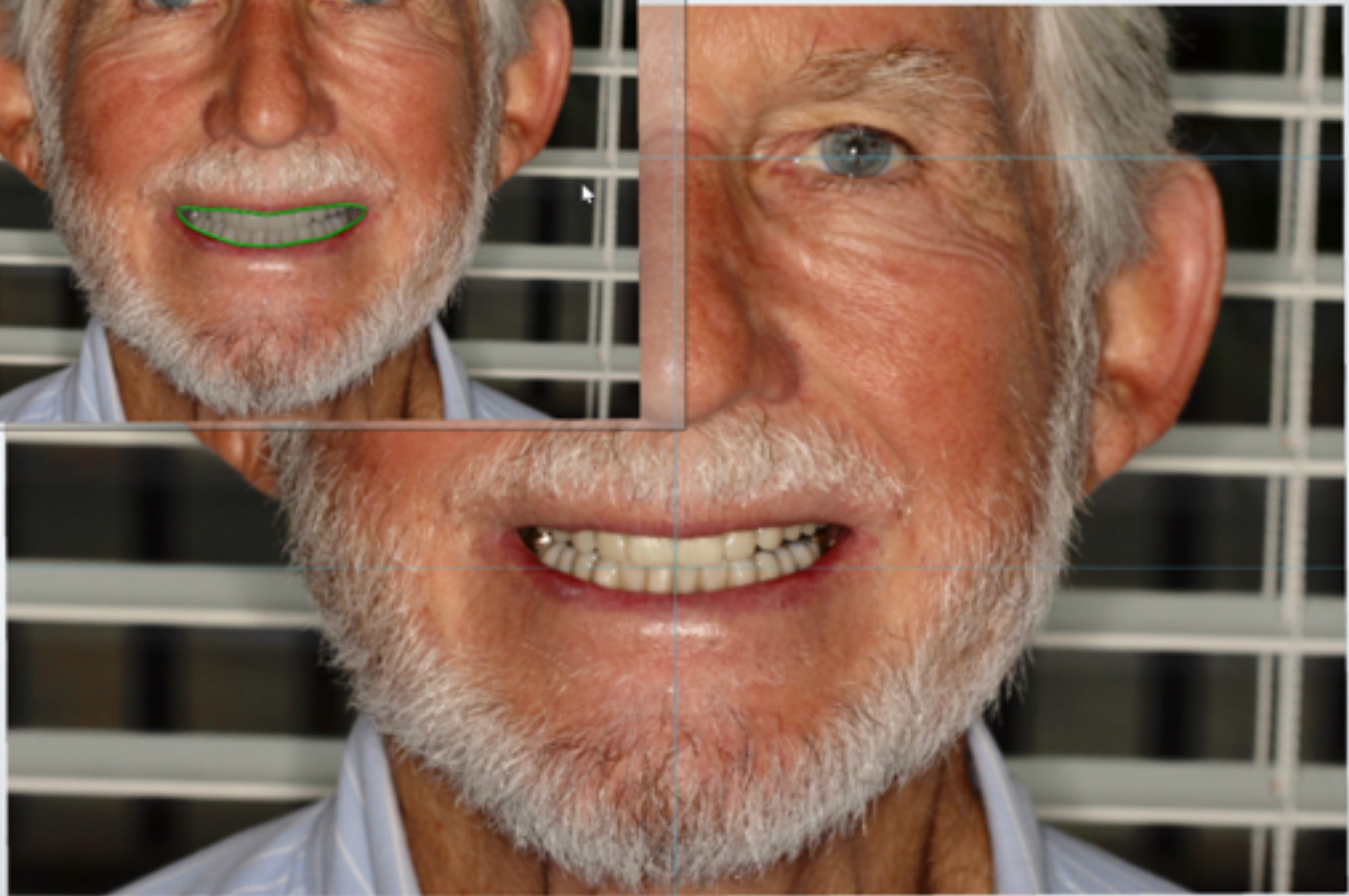



### Anatomy design



Smile Composer

### Smile Library



### Sculpt

Multiple teeth tools

Single tooth tools

Smart tools

Connection to margin line

### Wax knife

Wax knife settings including a red cross icon, a blue circle icon, and a green drop icon.

2.16 mm

5.0 μm

0.00 mm

Buttons 1 through 7

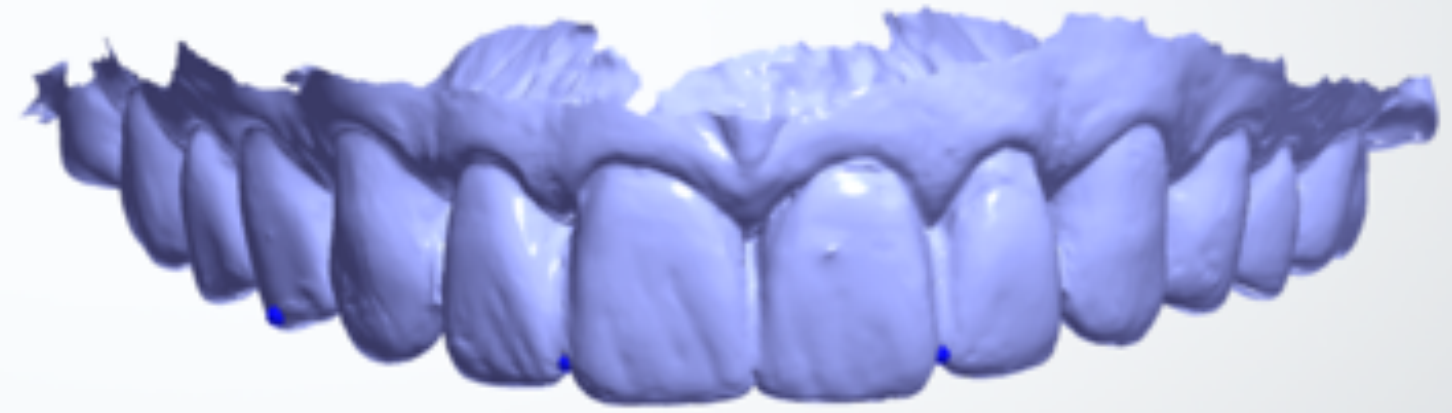



### Anatomy design

Crown 3



Smile Composer

### Smile Library



### Sculpt

Multiple teeth tools

Single tooth tools

Smart tools

Connection to margin line

### Wax knife

2.16 mm

5.0 μm

0.00 mm

1 2 3 4 5 6 7





### Anatomy design

Crown 3

### Smile Composer

Smile Library

Sculpt

Multiple teeth tools

Single tooth tools

Smart tools

Connection to margin line

Wax knife

2.16 mm

5.0 µm

0.00 mm

1 2 3 4 5 6 7

Sculpt protected surfaces

Lift anatomy off



Click the buttons to add horizontal or vertical guide lines.

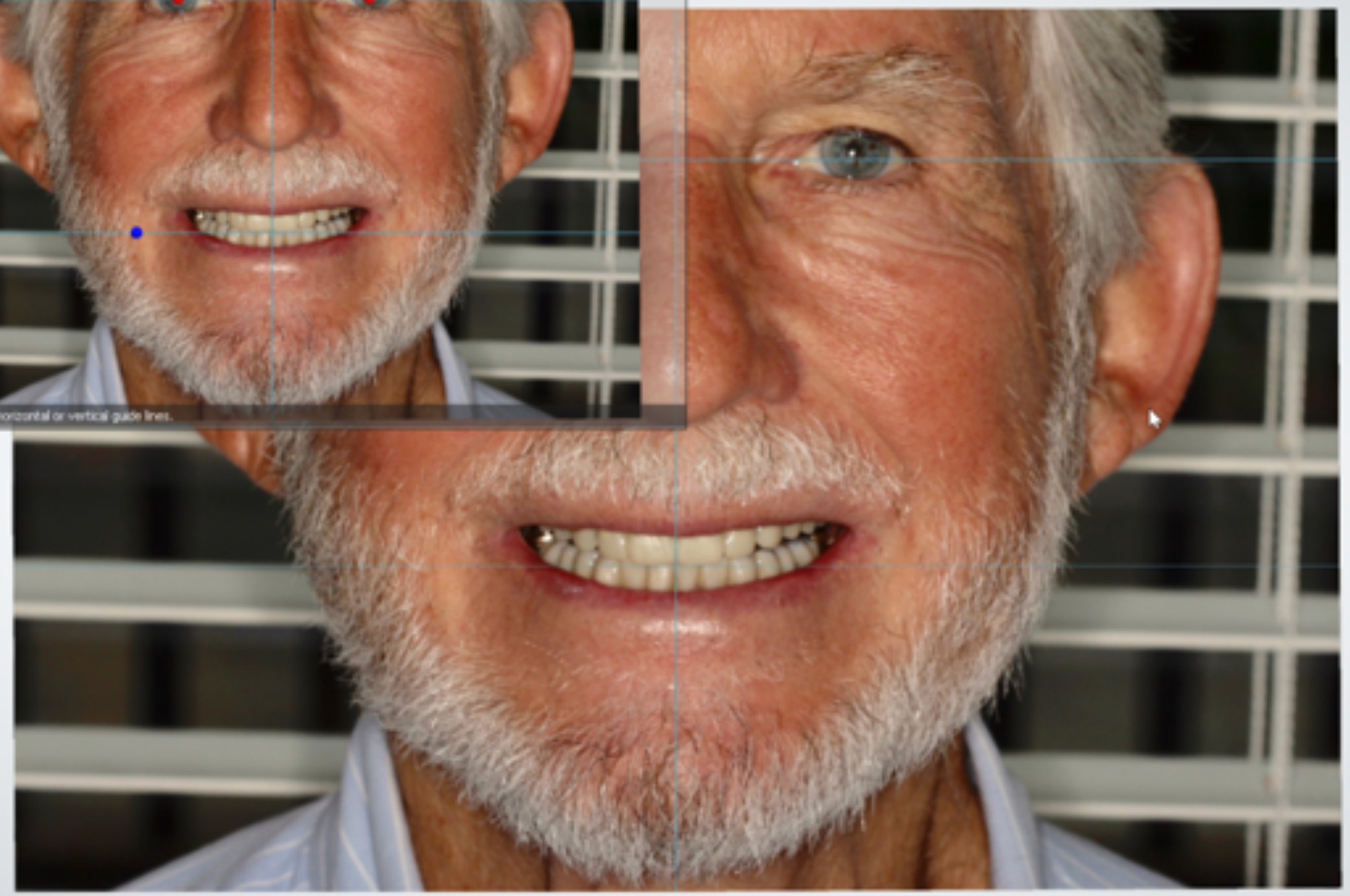







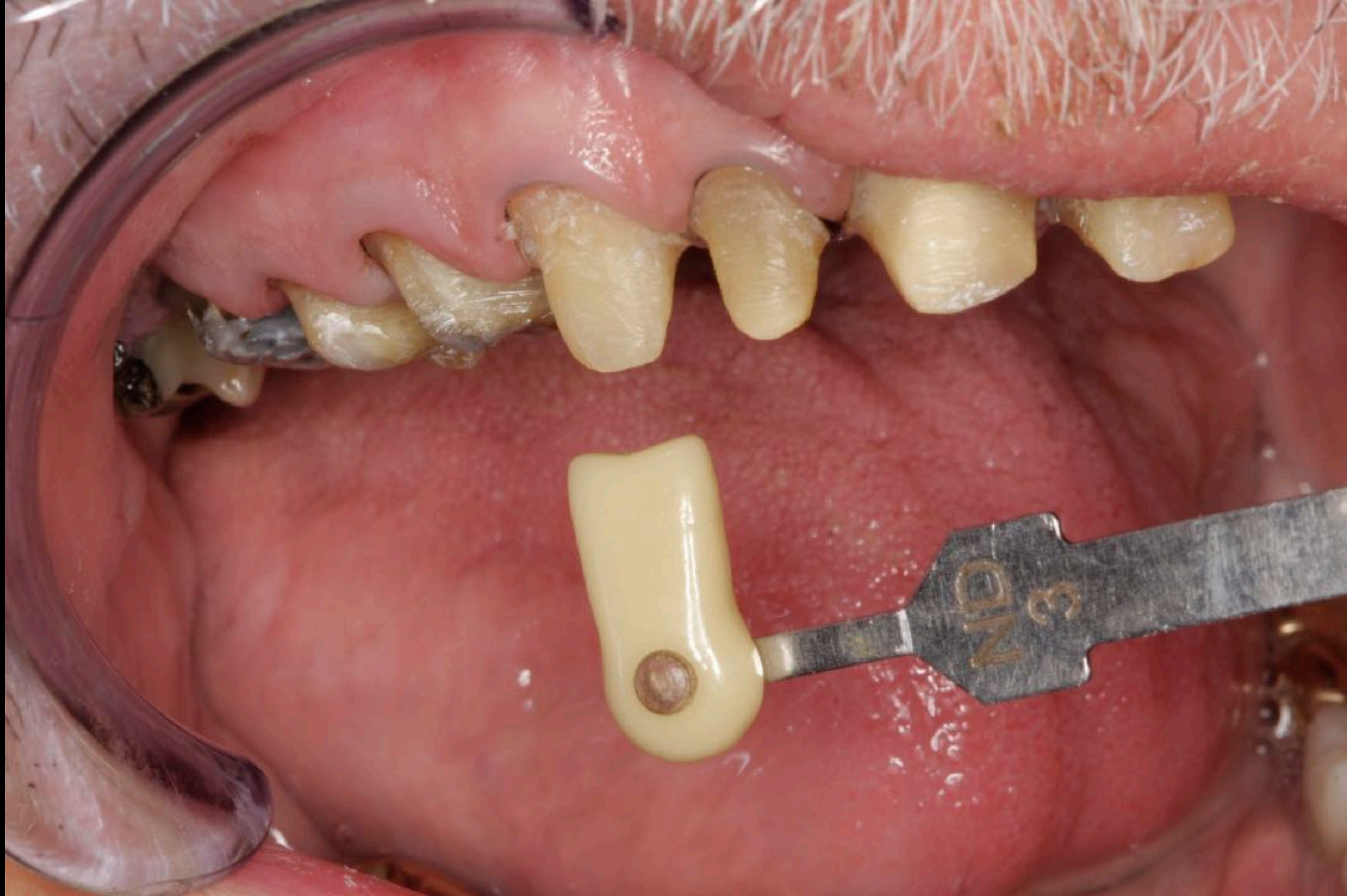























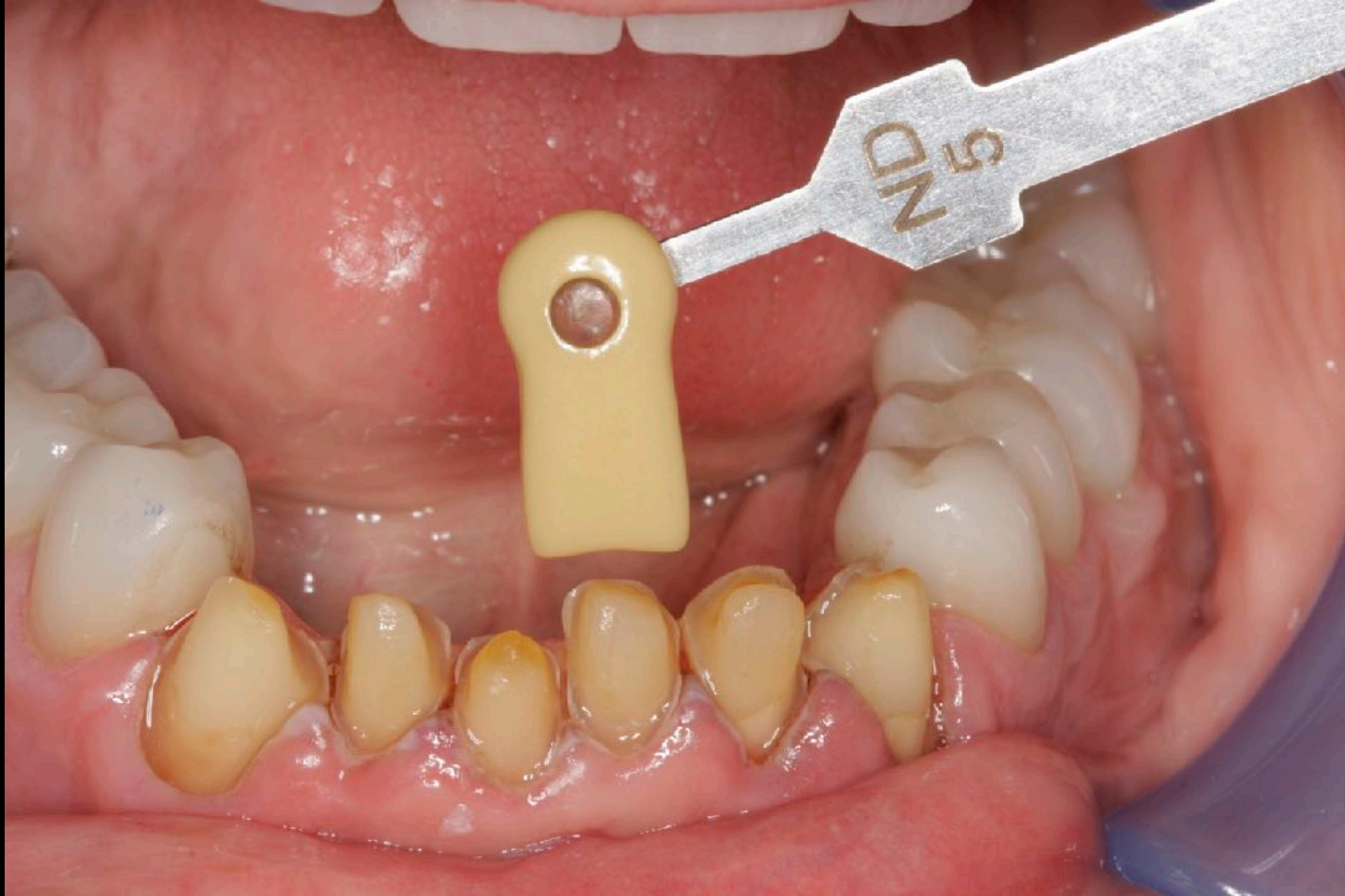





























































































































Ms. Faye





































































Russ

















































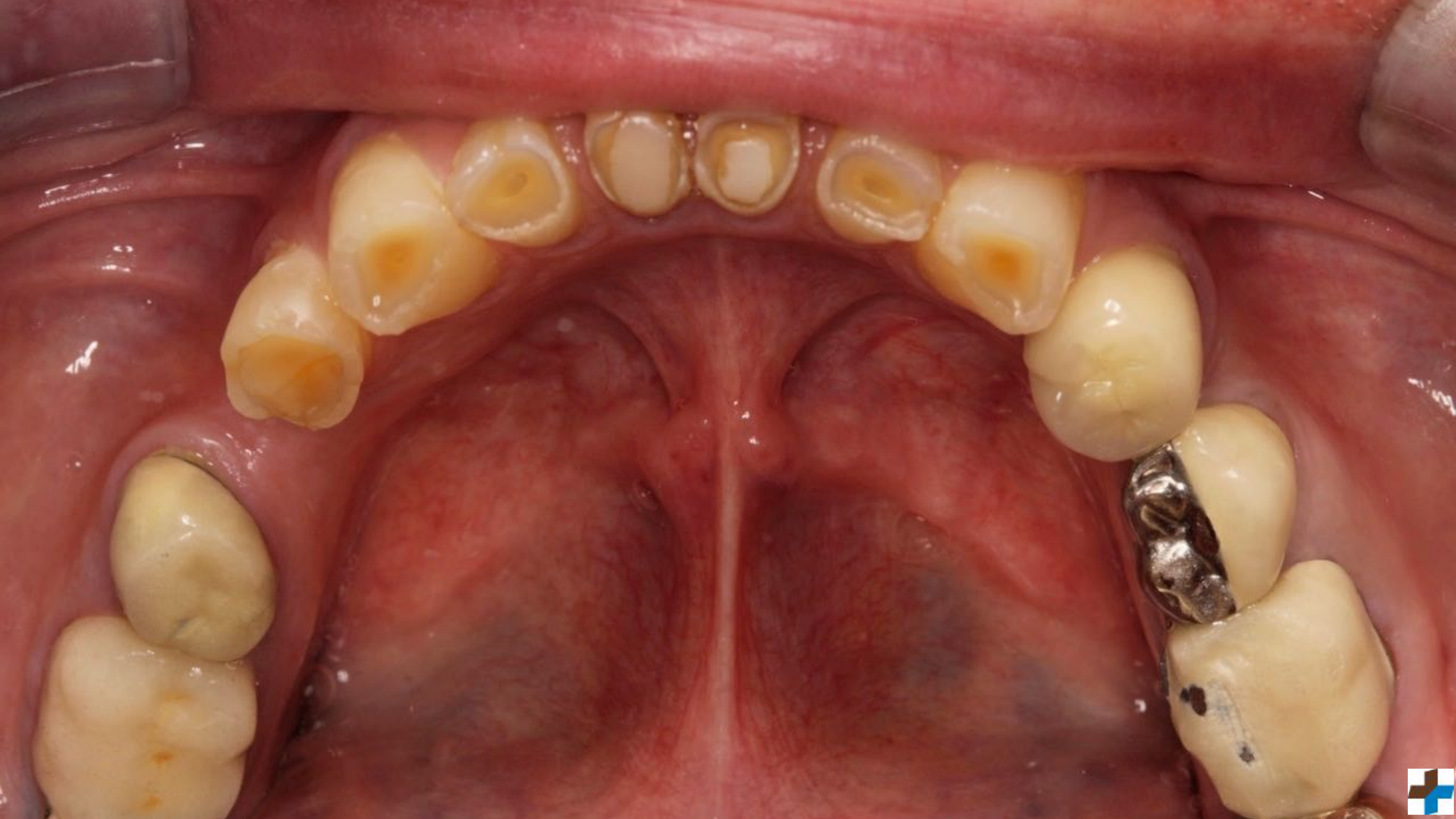



























# Centric Relation for Dummies













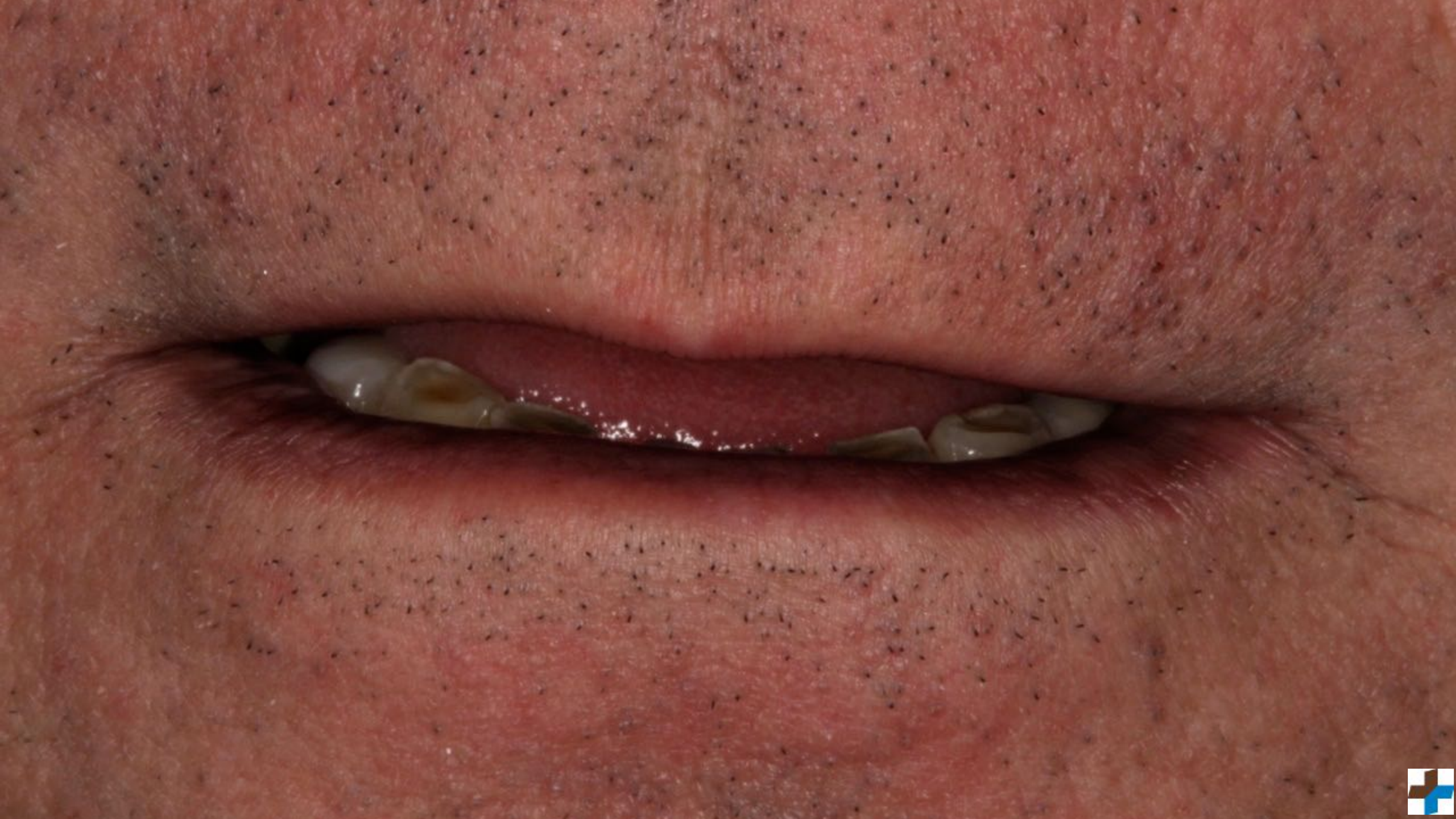























































































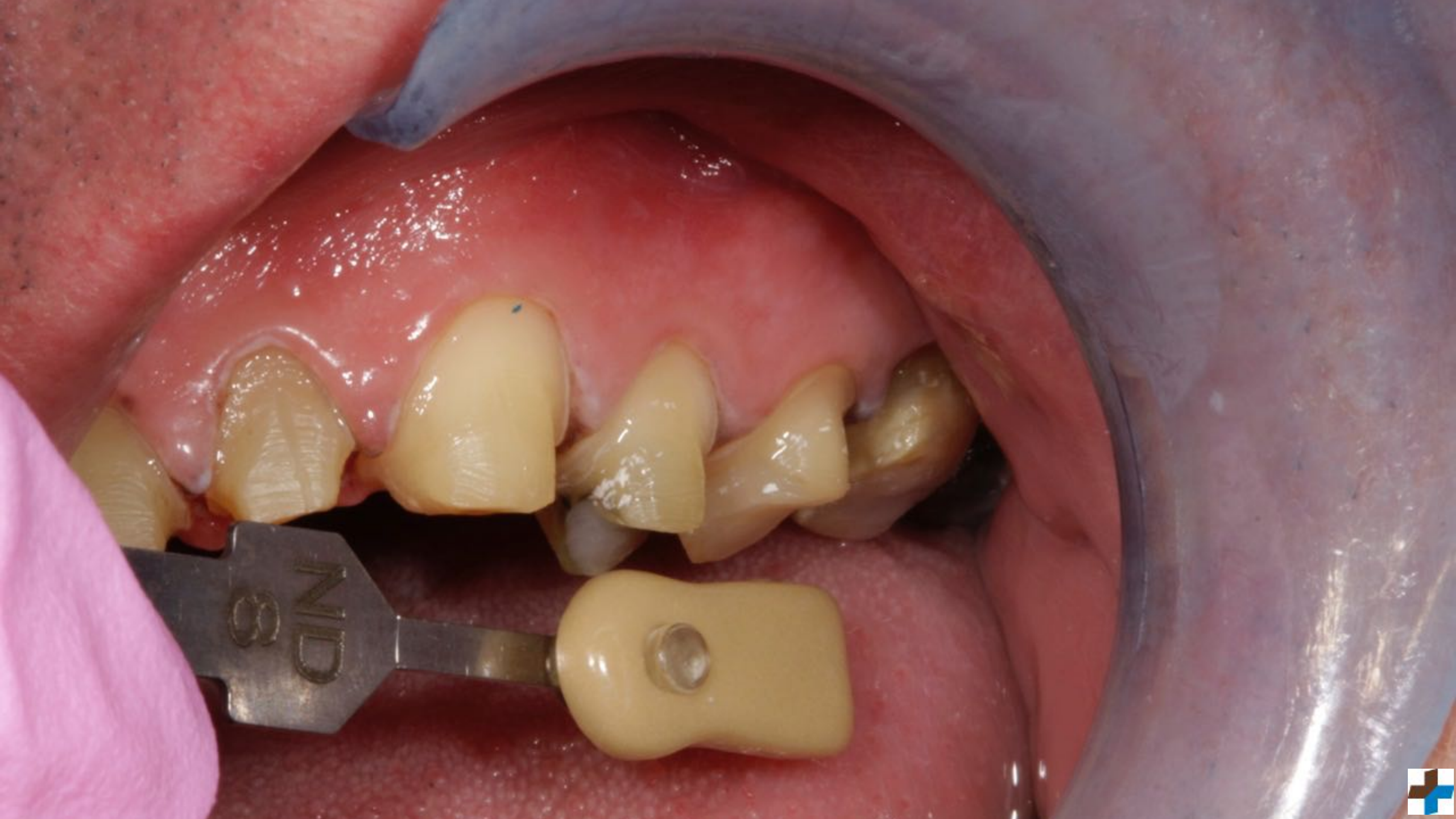























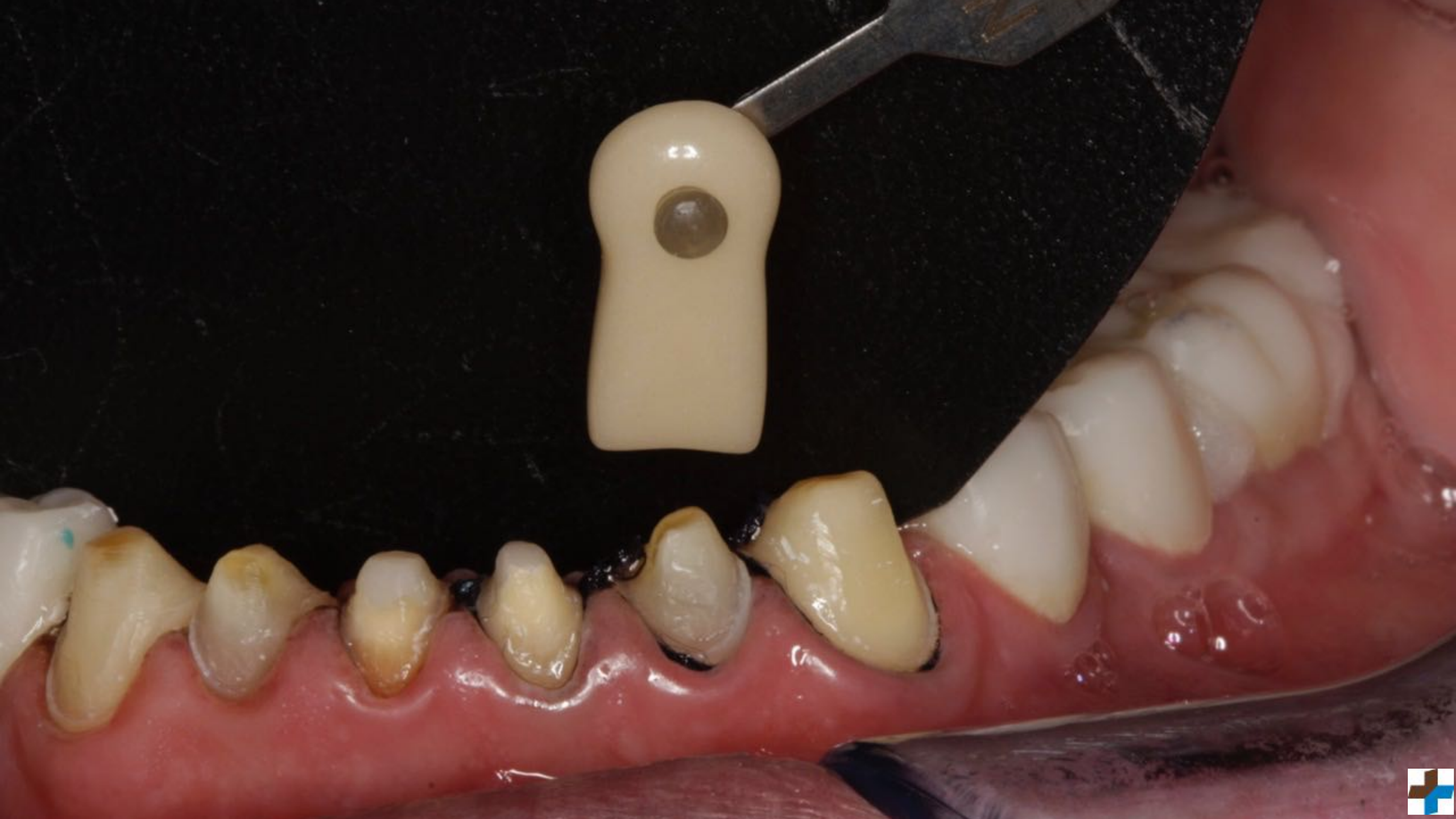







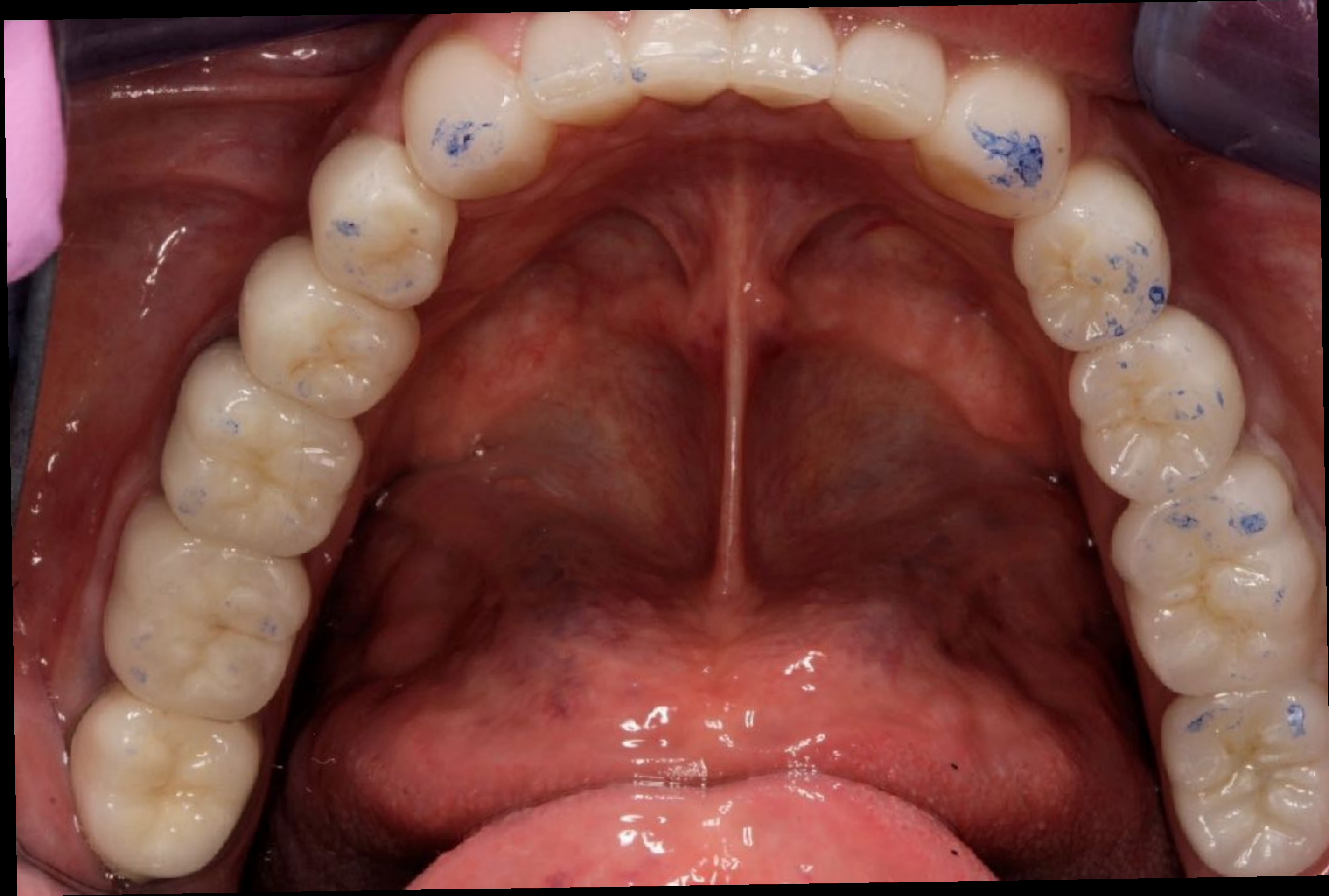



































































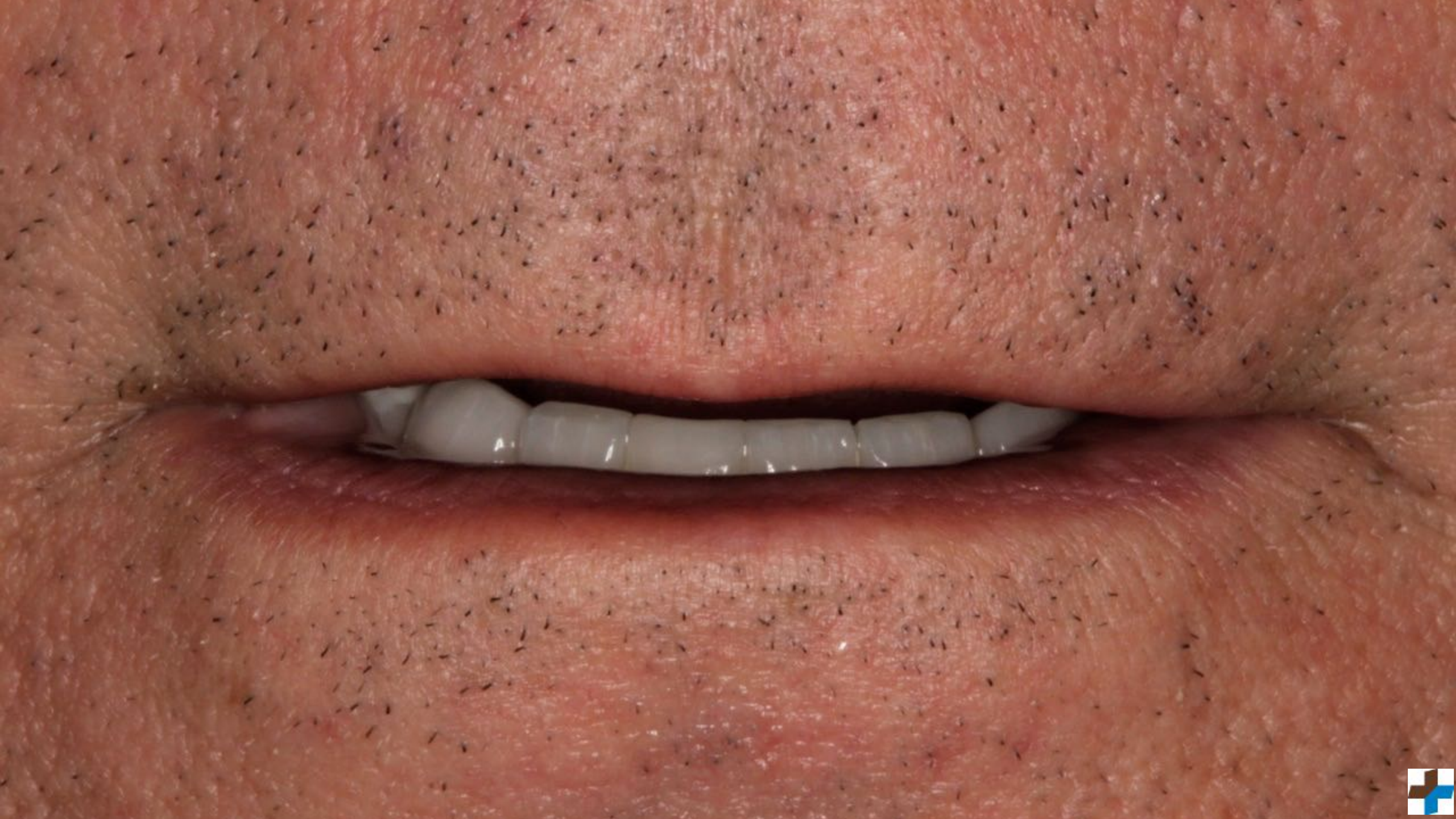















































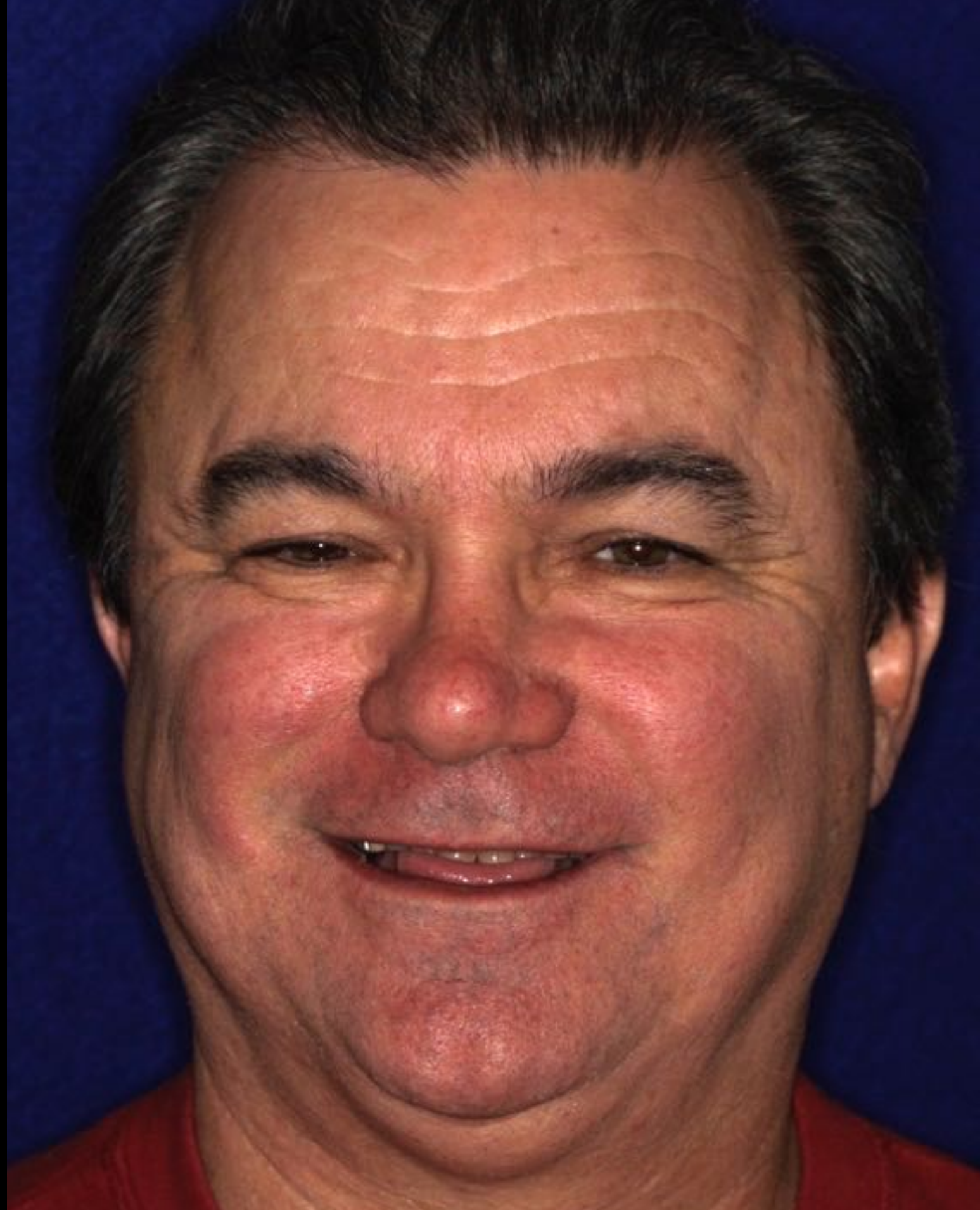



# Simplifying complex restorative cases

Chris W. Campbell, DMD







I love to have fun with what we do.







*What's a  
picture  
really  
worth?*





# Agenda for the next hour-ish

- An BRIEF overview of camera systems
- What to buy and camera settings
- Storing, sending, and presenting images
- A standard photographic series
- Some useful pearls on how to use photography in your practice
- Artistic photography







Oh, I forgot one other bullet on the agenda...



# Camera systems

## 3 basic categories

- Point and shoot (\$500-\$1000)
  - Pentax Optio WG-3 (Dive)
- Point and shoot with ring/manipulated flash (\$1500)
  - Canon G16 (Photomed kit)
- SLR with ring flash (\$1600-\$3500... and up)
  - Canon rebel T5i, Canon 80D, others





# Point and shoot

Pentax Optio WG-3  
purchase online for \$300

OR

from Dine  
for \$695  
w/ “special settings”





# Point and shoot w/ manipulated flash



FYI, these attachment kits are \$699!





# SLR





# Our camera(s)

- Canon 40D
- Canon MR-14EX ring flash and MT-24EX dual point\*
- Canon 100mm f/2.8 USM macro lens







Megapixels???





# Sensor size...

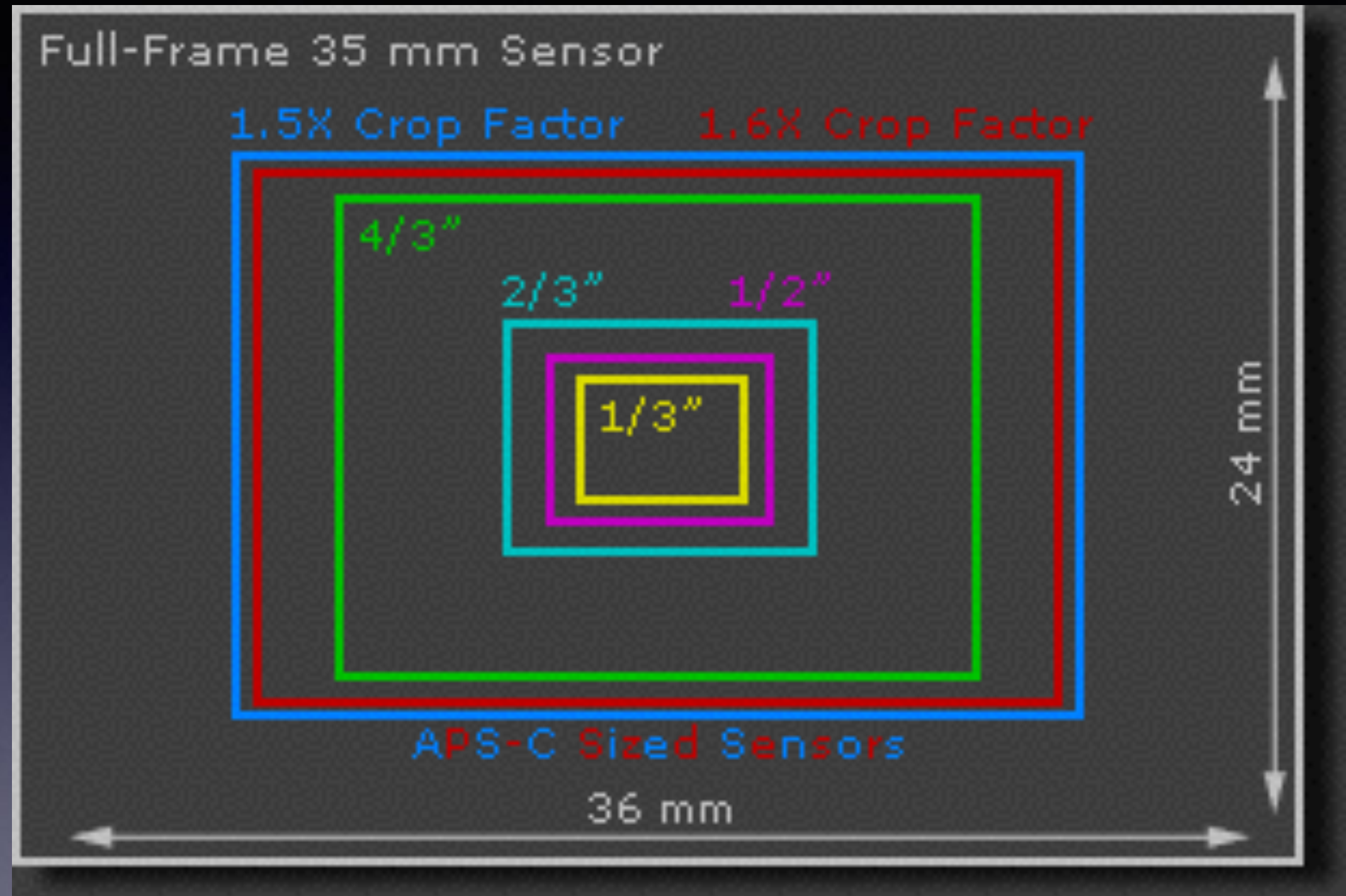



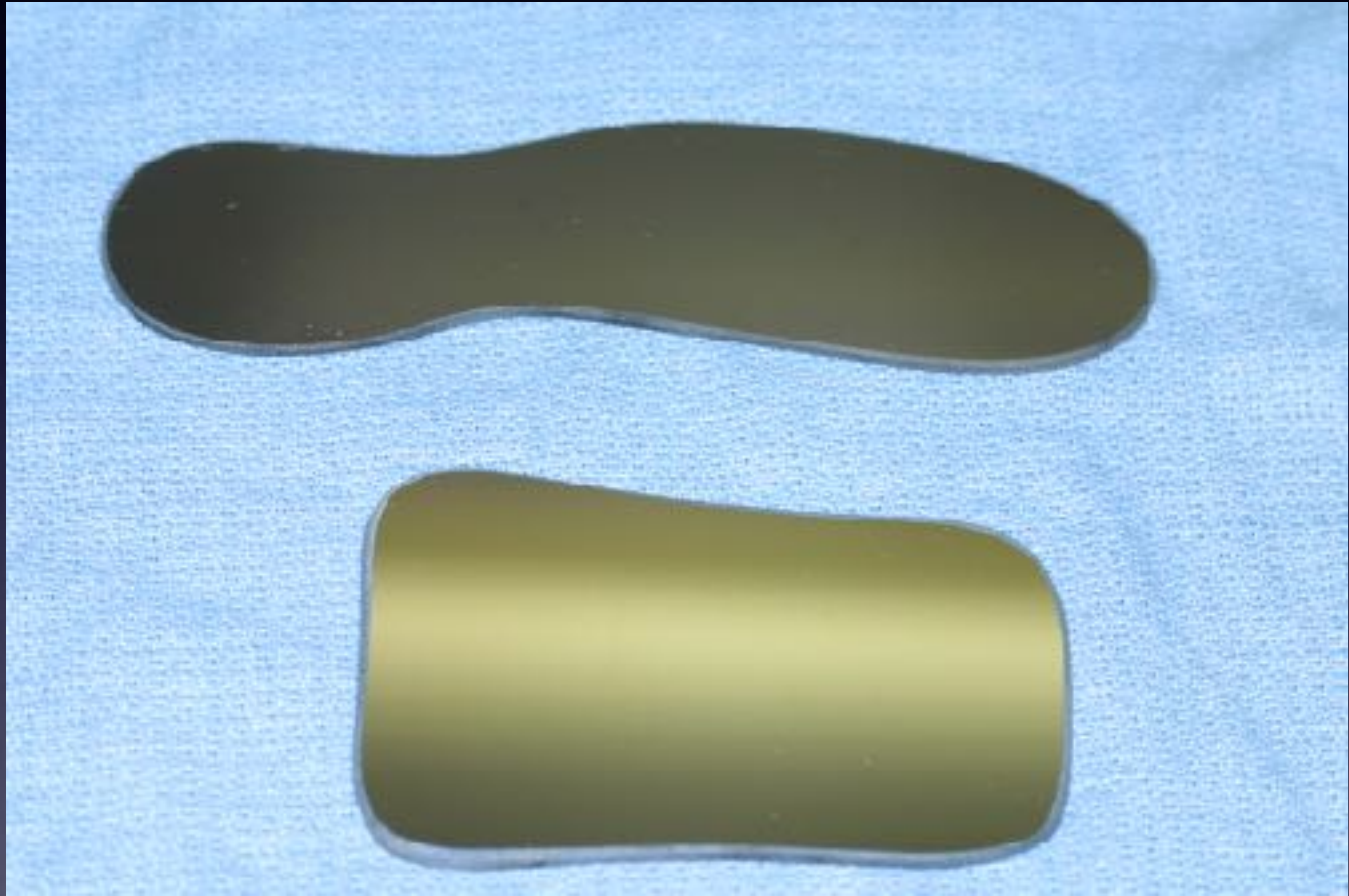
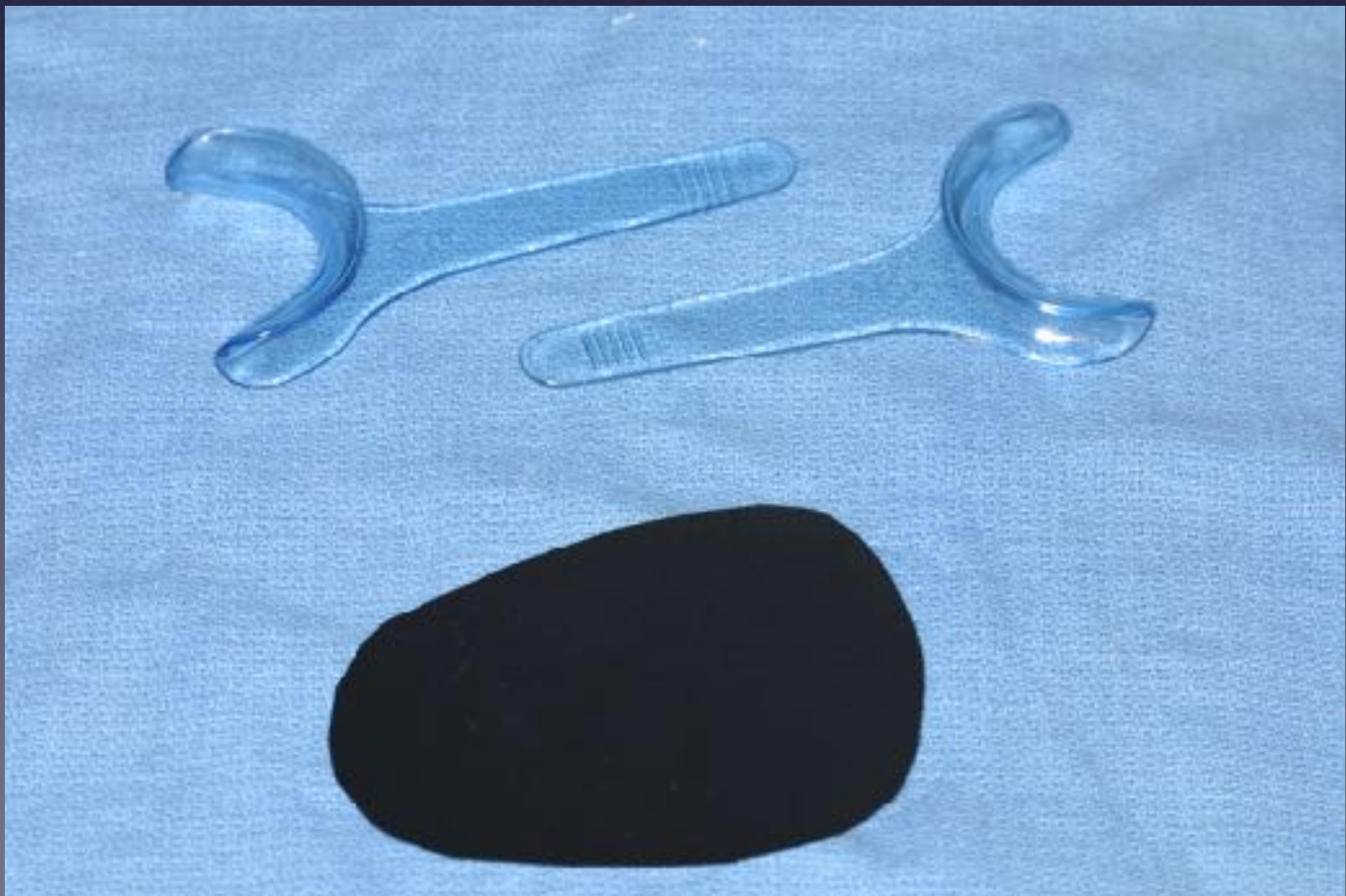

Tools  
of  
the  
trade





# Black Background





Metz 15 MS-I  
\$399



canon 270EX II  
\$320 for two... plus the R2 bracket \$279





# If I were buying today!

- Norman Camera [www.normancamera.com](http://www.normancamera.com) (you want any support)
- B&H Photo [www.bhphotovideo.com](http://www.bhphotovideo.com)
- Rebel T6i \$599 (with 18-55 lens), 80D \$999 (body only)
- Canon MR-14EX flash \$549
- Canon 100 mm f/2.8 USM macro lens \$599
- Grand total **\$1747 (\$2147)**





Settings...  
some are just  
better than others





# Dental macro photography



- Macro photography vs. Dental macro photography is all about depth of field
- Do not use “macro” setting on camera (unless photographing x-rays)





# White Balance (5200-5800K)



or



Daylight

Flash





# Flash settings and F-stop (aperture)

- TTL (Through The Lens)
- Manual
- If using TTL, you may only adjust F-stop twice (4-5 if eyes in photo, 25 intra-oral)
- If using manual, more adjustments (4-5 for portraits, 11 eye-chin, 22 smile, 32 1:1)... BUT better consistency for shade





# Histograms

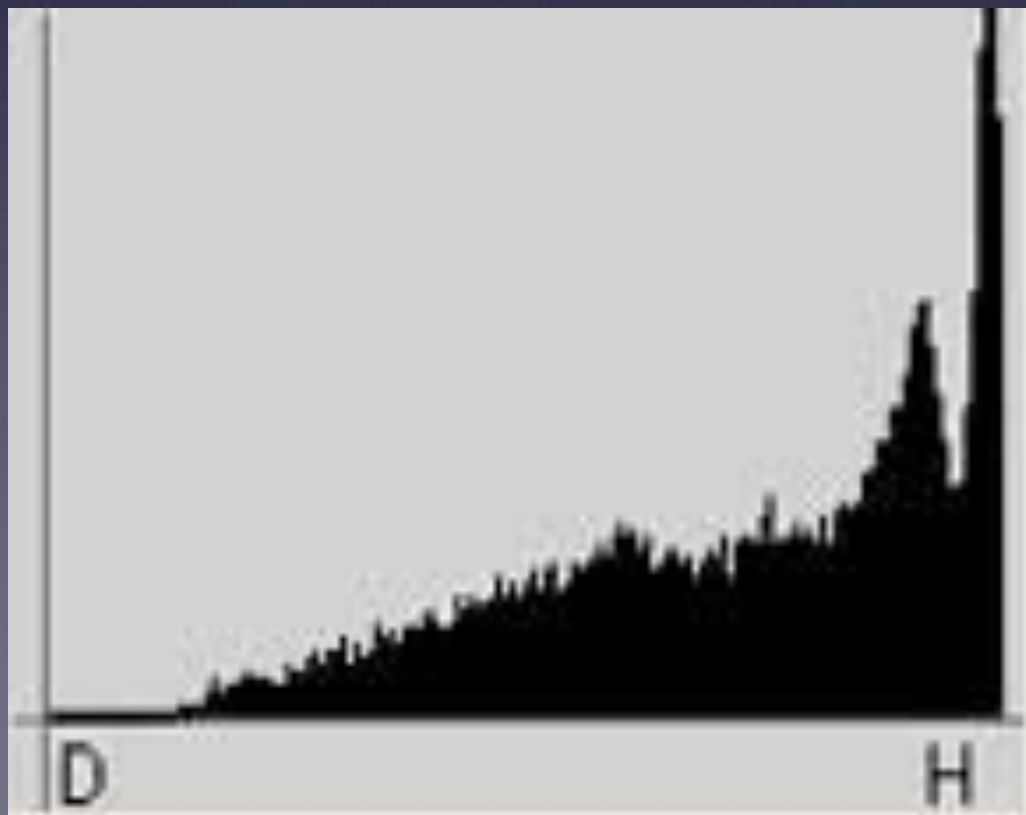
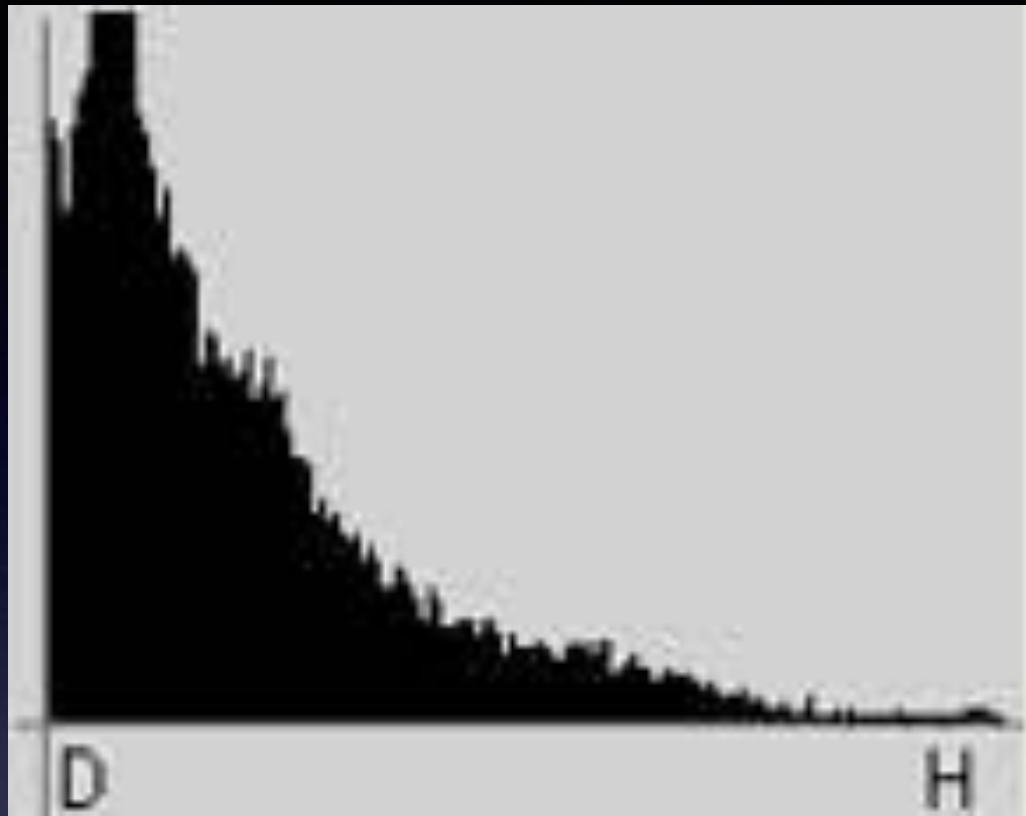



# How I set the Canon

- “Film” speed - ISO 100
- Flash - ETTL for general, M for “critical” shade
- Color space - Adobe RGB
- Picture style - Neutral
- Shutter speed - 125
- WB - “flash”
- F-stop - (5.6 portraits, 11 “eye to chin”, 25-32 intra-oral)





# Sending images

- Digital camera media (i.e. compact flash, SD, XD, memory stick, etc.)
- Prints
- CD
- Flash drive
- Email
- Dropbox, google drive, iCloud, box, etc, etc







# Patient Presentation





- Photos or My Pictures

- **TIME!**

- Use mouse or laser pointer for emphasis
- More flexibility during consult
- Not as slick as PPT/Keynote



# Two basic options

- PowerPoint/Keynote

- Customize to each patient
- Use of arrows, lines, text, etc. for emphasis
- Ability to import other media (e.g. other similar cases, before and afters)
- Templates available for quicker presentations

- **TIME!**





# Downloading and storing images

- Downloading

- Straight from camera (USB)
- PC card adapter or memory card slot
- Card reader (USB)
- Eye-Fi



- Storage/Organization

- Office software (Macpractice, Eaglesoft, Dentrix, etc.)
- Camera software (bundled with camera)
- Purchased software
- Photos or My Pictures











# Photographic Series





# Lip at rest

- Ask patient to let their lips relax and part slightly or say “Emmma”
- Important to begin to determine incisal edge length
- 3-4 mm is considered “youthful”... but must be taken with a grain of salt





# Smile

- Critical shot for before and after shots
- Make sure it's right, b/c once you start the case... you can't retake it!
- Incisal edges should follow lower lip line (including shape, but not necessarily symmetry)
- Manipulate tooth display, exaggeration if needed... or the reverse!





# High (Fake) Smile

- As high as the patient can stretch
- Helps to determine margin placement on anterior restorations
- Can (and will) change post orthognathic surgery





# Lateral smile



Centered on the lateral, extending to the facial profile of contra-lateral central





# Fully retracted



- Focus on the cuspids, not the centrals to optimize depth of field
- Have assistant pull slightly forward on retractors...not back or sideways





# Black background



- Use non-reflective side of plastic
- Metal contrasters can be difficult to use in narrow arches/small mouths





# Occlusal arch



- Try to avoid getting direct view of teeth in image
- Ideal to get facial surface of centrals and 2nd molars (TOUGH)
- Patient holds retractors, assistant holds mirror and air water syringe





# Occlusal/lingual quadrants



-Bread and Butter shots

-Patient holds retractor  
-assistant holds air syringe  
and mirror

-doctor helps position  
mirror

-frame all posteriors or  
distal of cuspid back  
(personal preference)







# Portrait/profile

- Frame head, not hair
- Long hair pulled behind ear





# Photo shoot demo





Shade tabs







Angle camera slightly downward





Keep tabs in the same plane as the teeth

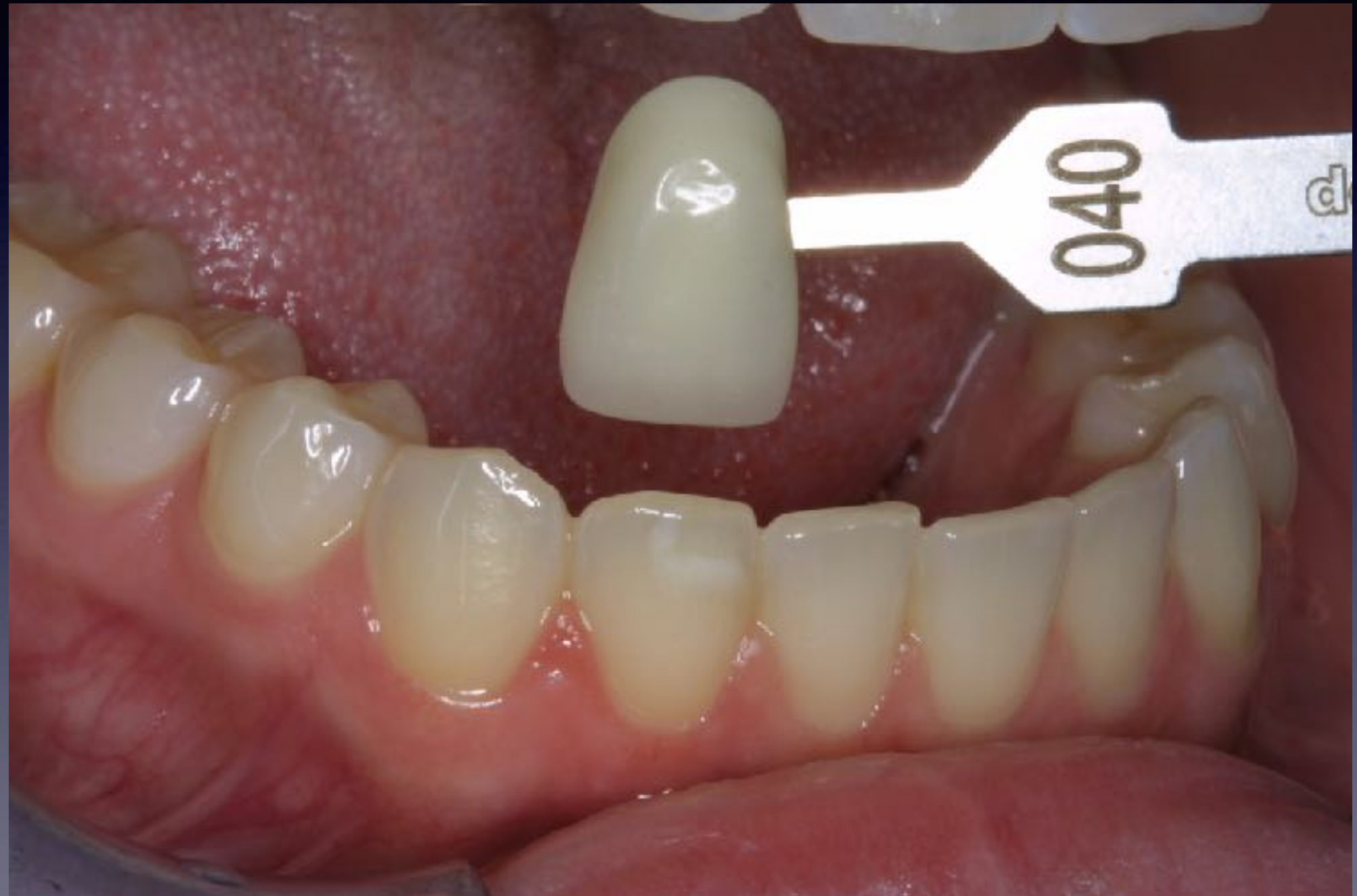



# Multiple vs. single tabs

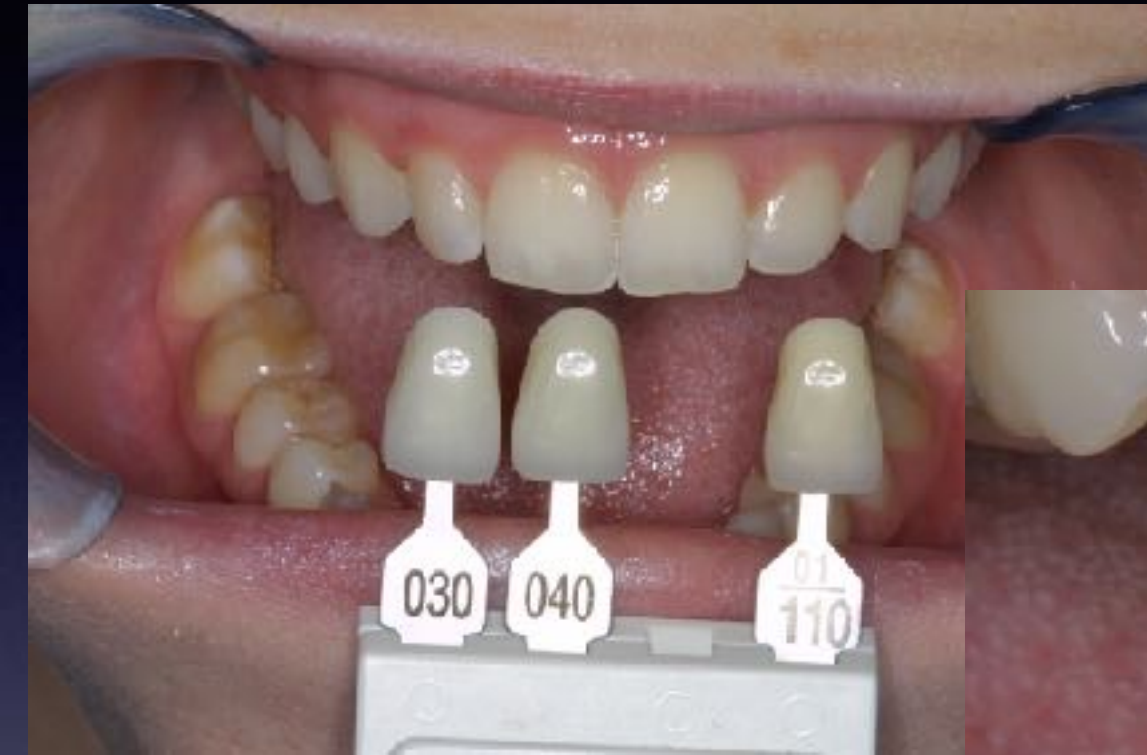















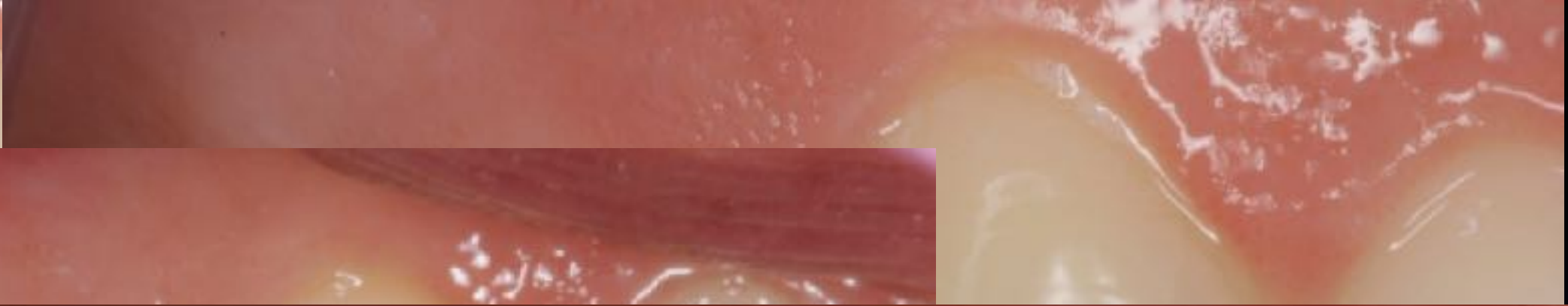







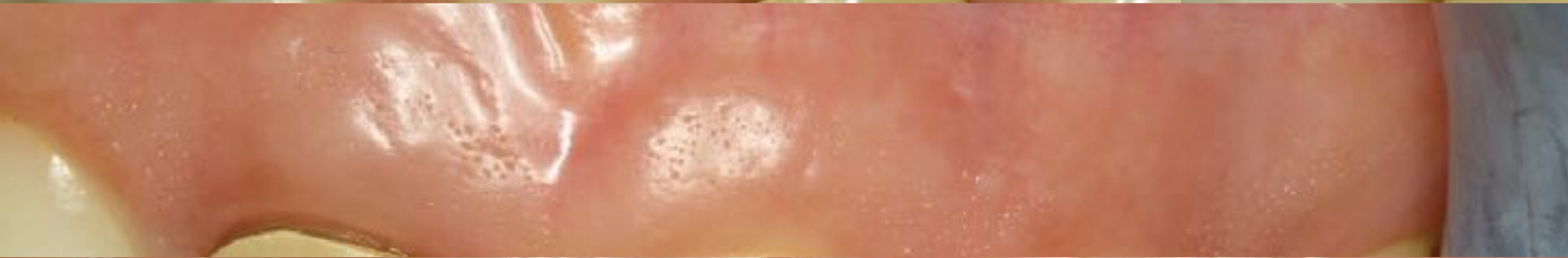



























C.Y.A.













3

. DUNI



























*Artistic  
photography*



























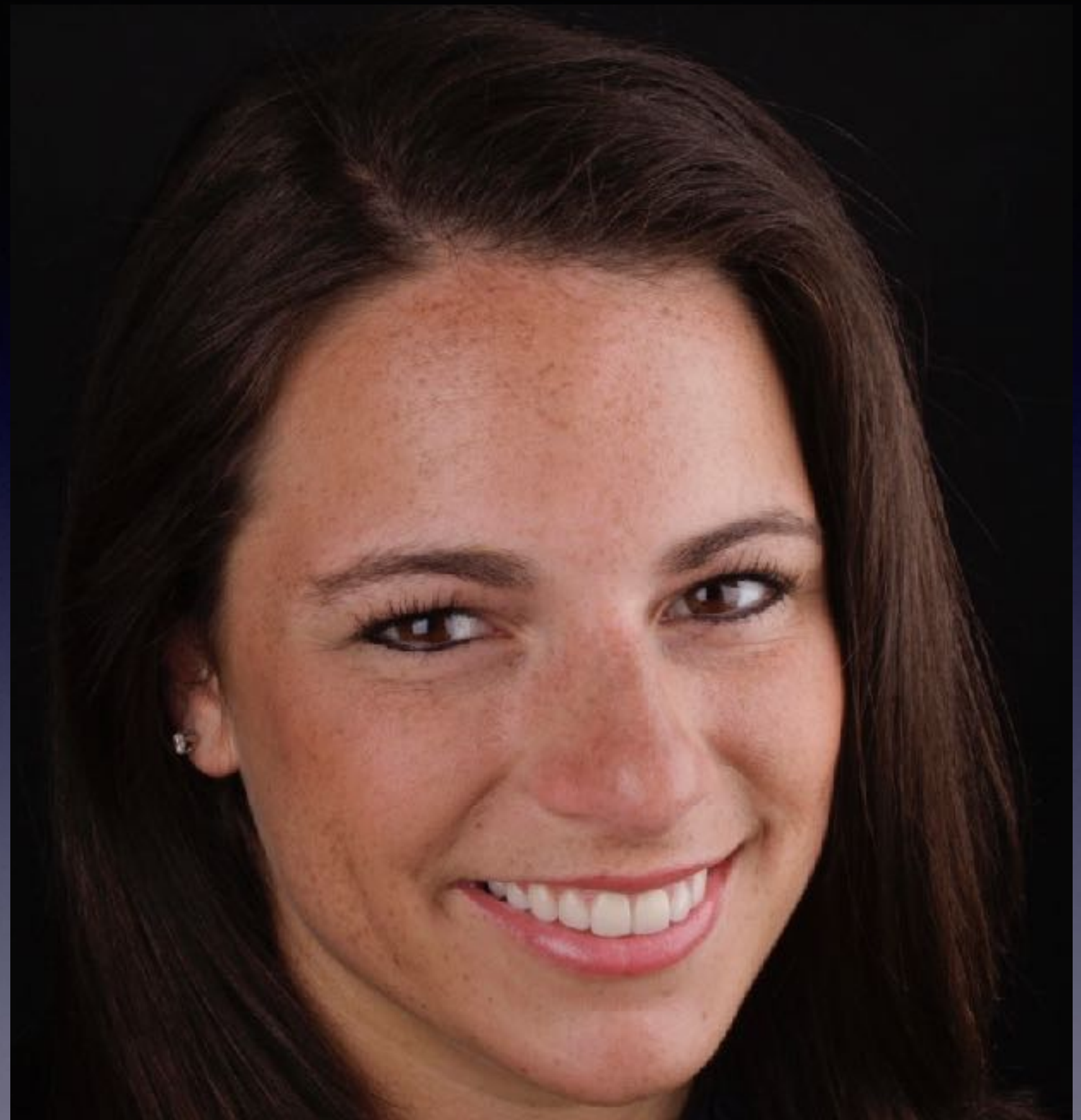



Using e.max with implants







Calibra™ Universal



















Immediate provisional after uncovering

















































So... we've made our temp, how do we communicate the soft tissue to the lab???

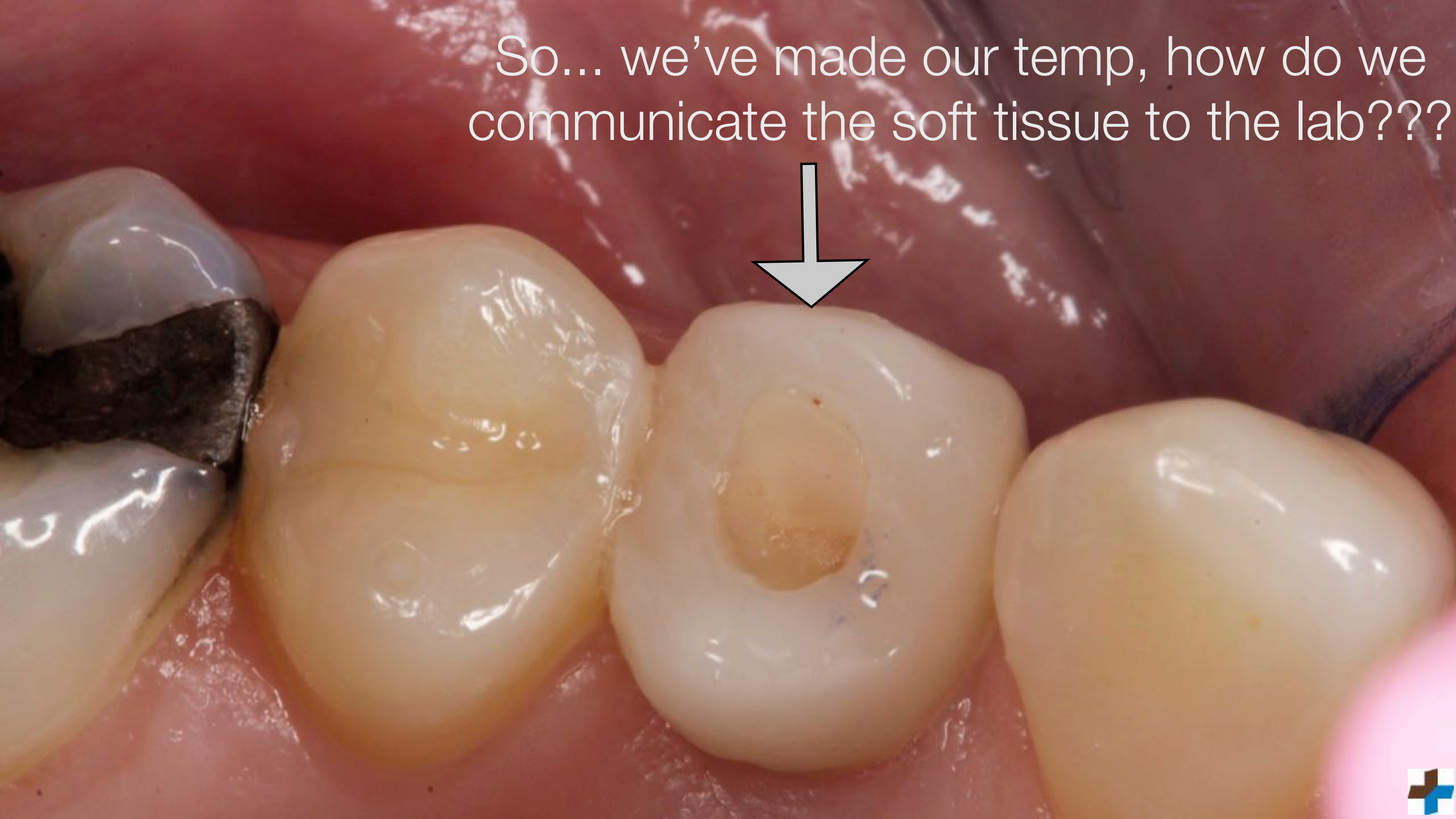















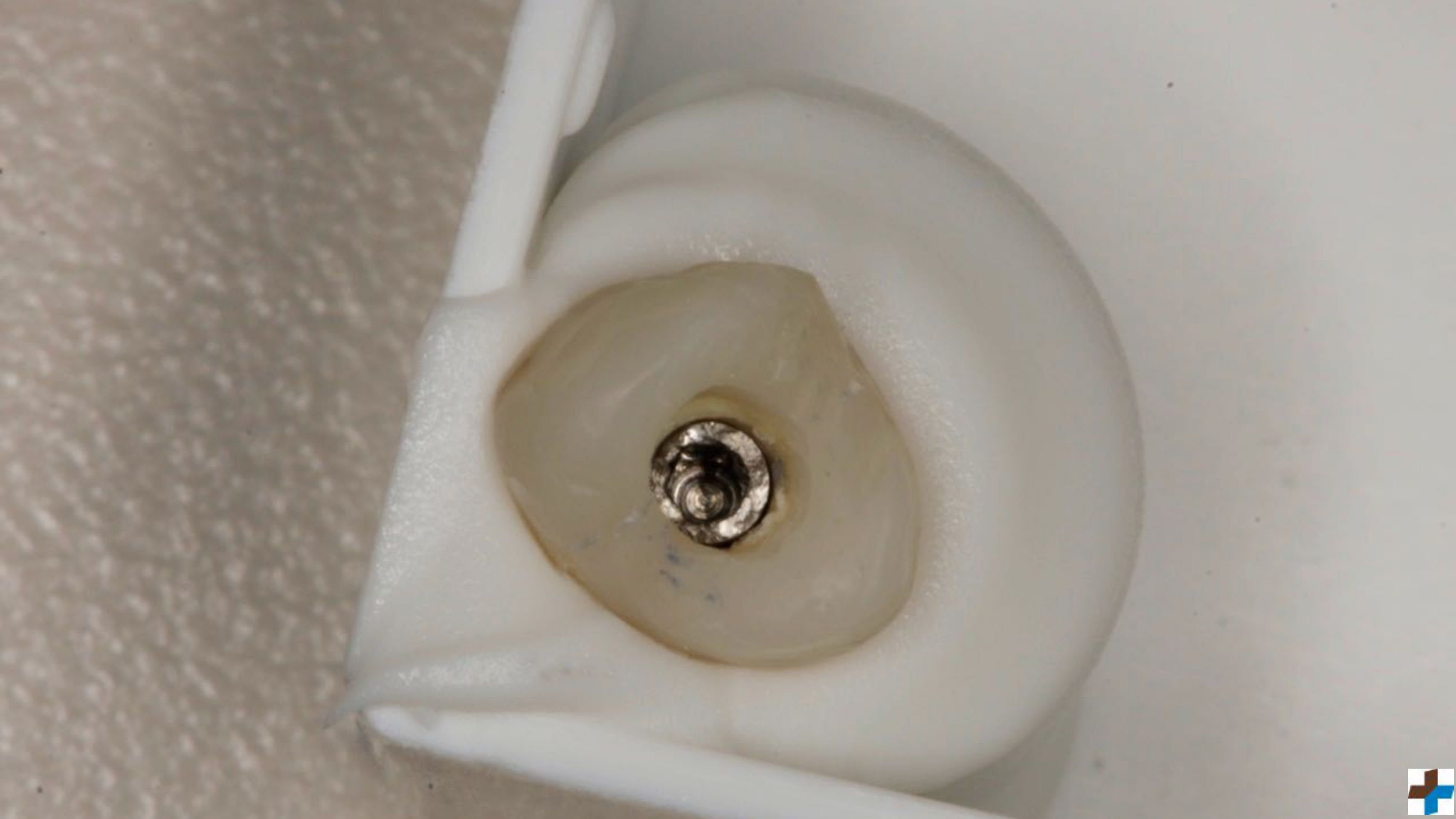









**LuxaFlow 4.5g**  
*Flowable light cure provisional*













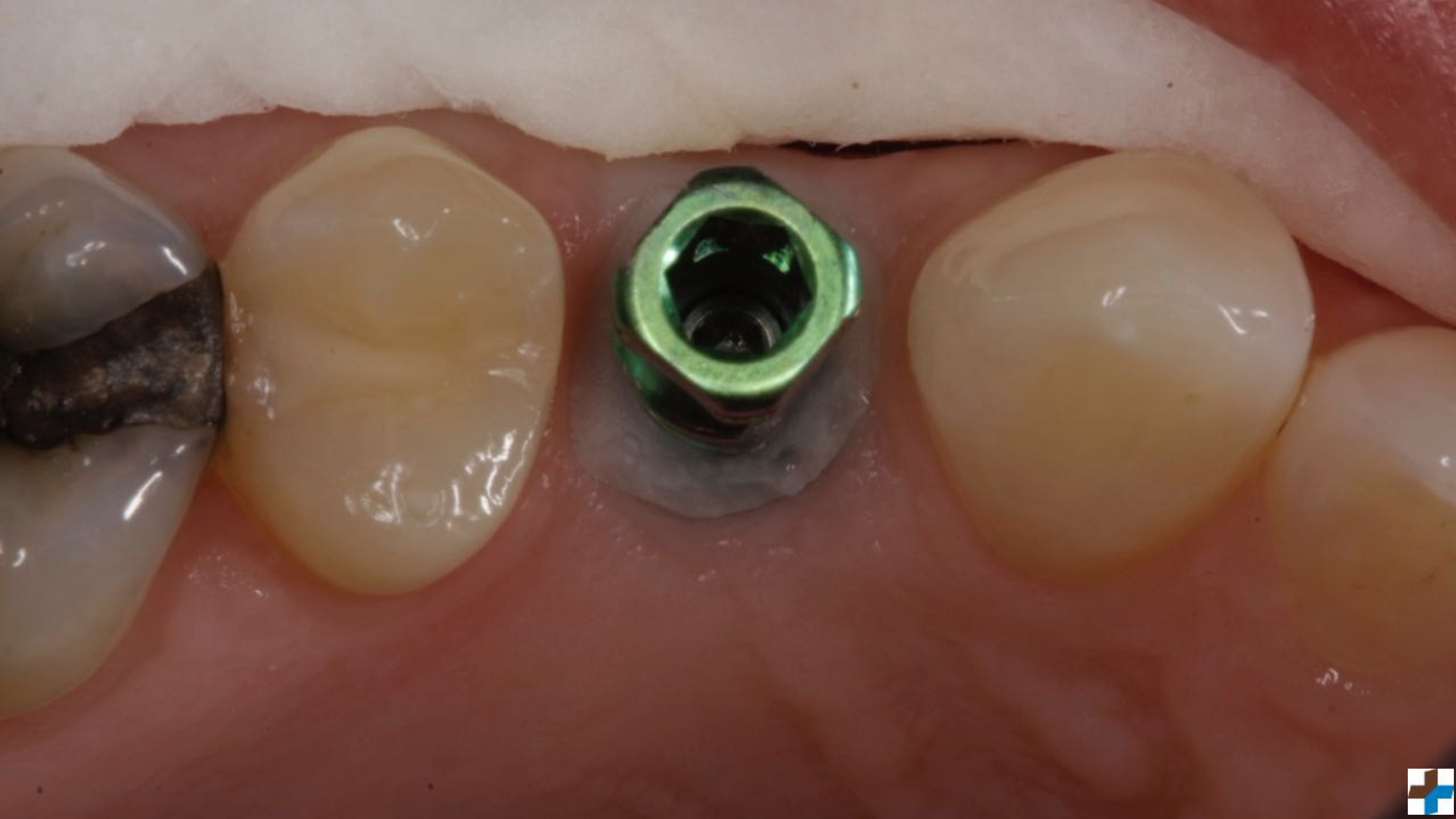











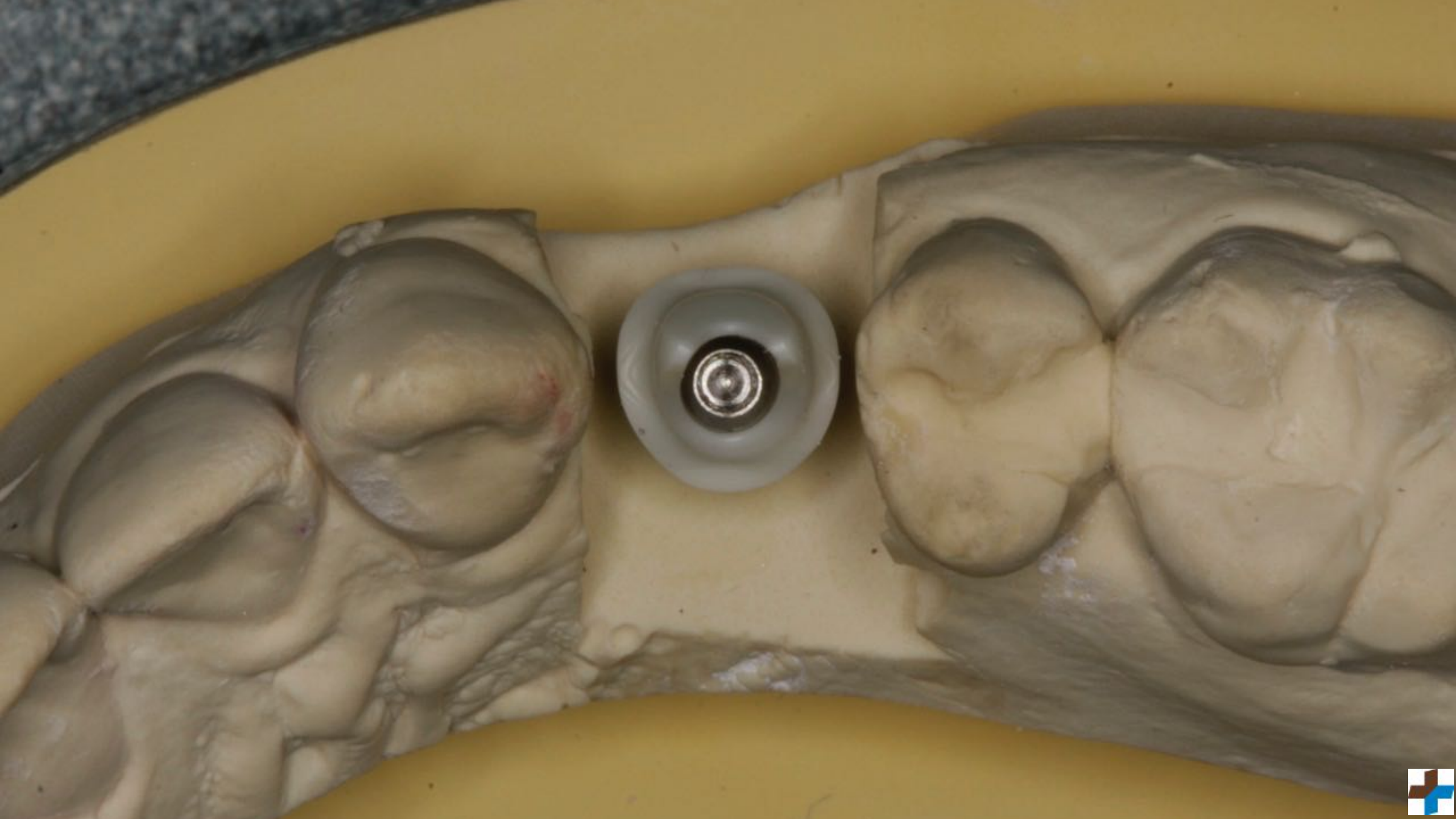























Tom

















































sectional  
matrix





# SureFil SDR flow's role in the Class II procedure

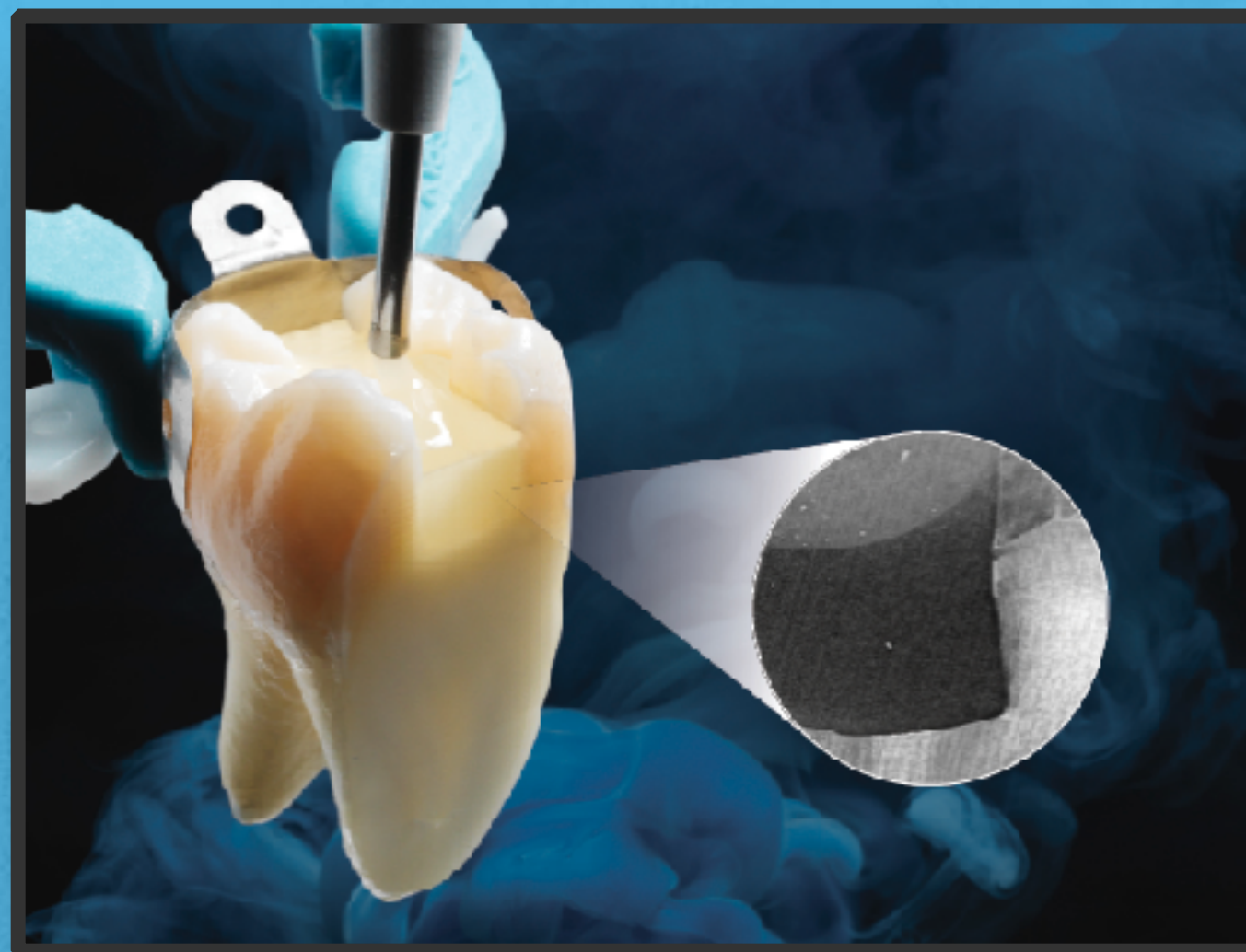







#### References

1. Kim RJ, Kim YJ, Choi NS, Lee IB. Polymerization shrinkage, modulus, and shrinkage stress related to tooth-restoration interfacial debonding in bulk-fill composites. *J Dent* 2015;43(4):430-9.
2. Francis A, Braxton A, Ahmad W, et al. Cuspal Flexure and Extent of Cure of a Bulk-Fill Flowable Base Composite. *Oper Dent* 2015.
3. Jang JH, Park SH, Hwang IN. Polymerization Shrinkage and Depth of Cure of Bulk-Fill Resin Composites and Highly Filled Flowable Resin. *Oper Dent* 2014.
4. Kaisarly D EGM, Roesch P, Hickel R, Kunzelmann K. Shrinkage vectors in bulk versus incrementally applied sdr bulkfill composite.; *IADR 2015, Abstract#0383.*
5. Shin D SB. Polymerization Shrinkage and Contraction Stress of Bulk-fill Composites; *IADR 2015, Abstract # 0384.*
6. Olafsson VG RA, Swift EJ, Boushell LW, Ko C, Donovan TE. Effect of composite type and placement technique on shrinkage stress; *IADR 2015, Abstract #2198.*
7. Fronza BM AA, Pacheco RR, Ambrosano GM, Braga R, Rueggeberg FA, Giannini M. Polymerization shrinkage stress and biaxial flexural strength of bulk-fill composites; *IADR 2015, Abstract #2197.*
8. Garcia D, Yaman P, Dennison J, Neiva G. Polymerization shrinkage and depth of cure of bulk fill flowable composite resins. *Oper Dent* 2014;39(4):441-8.
9. D. Garcia PY, J. Dennison, and G. Neiva. Polymerization Shrinkage and Hardness of Three Bulk Fill Flowable Resins. *AADR 2012, Abstract#860.*
10. El-Damanhoury H, Platt J. Polymerization Shrinkage Stress Kinetics and Related Properties of Bulk-fill Resin Composites. *Oper Dent* 2013.
11. H.M. El-Damanhoury NAE, and J.A. Platt. Polymerization Shrinkage Stress Kinetics of Five Bulk-Fill Resin Composites *IADR 2013, Abstract#2439.*
12. Burgess J, Cakir D. Comparative properties of low-shrinkage composite resins. *Compend Contin Educ Dent* 2010;31 Spec No 2:10-5.
13. R. Hirata EC, M. Giannini, M.N. Janal, N. Tovar, and P.G. Coelho. A Novel Three- dimensional Micro-computed Tomography Evaluation of Resin Composite Shrinkage. *AADR 2014, Abstract#177.*
14. P. Thakur YC, and A.S. Fok. Measuring Shrinkage Stress in Model Restorations using Digital Image Correlation. *IADR 2014, Abstract#211.*
15. C. Francci LCYaCP. Volumetric Shrinkage and Conversion of Low-Stress Flowable Dental Composites. *IADR 2012, Abstract#1057.*
16. S.A. Godbole PB, D. Cakir-Ustun, L.C. Ramp, J. Lemons, and J. Burgess. Polymerization Shrinkage Strain Produced By Composite Resins. *IADR 2013, Abstract#1115.*
17. G. Natarajarathinam ISM, C. Michelson, P. Beck, M. Litaker, D. Cakir, J. Lemons, and J. Burgess. Polymerization Shrinkage Strain Produced by Low-Shrinkage Composite Resins. *IADR 2011, Abstract#603.*
18. AlSagob E BD, Khayat S, Stark PC, Ali A. Comparison of microleakage between bulk-fill flowable and nanofilled resin-based composites; *IADR 2015, Abstract #0648.*

96

#### References

19. Taschner M LR, Petschelt A, Zorzin J. Marginal quality of five different bulk-fill composites in deep cavities.; *IADR 2015, Abstract #0653.*
20. Scotti N, Comba A, Gambino A, et al. Microleakage at enamel and dentin margins with a bulk fills flowable resin. *Eur J Dent* 2014;8(1):1-8.
21. Campos EA, Ardu S, Lefever D, et al. Marginal adaptation of class II cavities restored with bulk-fill composites. *J Dent* 2014;42(5):575-81.
22. E. A. Campos FFJ, S. Ardu, T. Bortolotto, D. Lefever, and I. Krejci. Marginal adaptation of class II cavities restored with bulk-fill composites. *IADR 2012, Abstract#2316.*
23. Furness A, Tadros MY, Looney SW, Rueggeberg FA. Effect of bulk/incremental fill on internal gap formation of bulk-fill composites. *J Dent* 2014;42(4):439-49.
24. M. Tadros AF, S. Looney, and F. Rueggeberg. Effect of Bulk/Incremental Fill on Internal Integrity of Bulk-fill Composites. *AADR 2012, Abstract#459.*
25. Juloski J, Carrabba M, Aragonases JM, et al. Microleakage of Class II restorations and microtensile bond strength to dentin of low-shrinkage composites. *Am J Dent* 2013;26(5):271-7.
26. Hernandez NM, Catelan A, Soares GP, et al. Influence of flowable composite and restorative technique on microleakage of class II restorations. *J Investig Clin Dent* 2013.
27. Nazari A, Sadr A, Shimada Y, Tagami J, Sumi Y. 3D assessment of void and gap formation in flowable resin composites using optical coherence tomography. *J Adhes Dent* 2013;15(3):237-43.
28. Nazari A SA, Shimada Y, Tagami J, Sumi Y. 3D assessment of void and gap formation in flowable resin composites using optical coherence tomography. . *AADR 2012, Abstract#162.*
29. Roggendorf MJ, Kramer N, Appelt A, Naumann M, Frankenberger R. Marginal quality of flowable 4-mm base vs. conventionally layered resin composite. *J Dent* 2011;39(10):643- 7.
30. B.M. Fronza APAA, G.M.B. Ambrosano, F.A. Rueggeberg, and M. Giannini. Adhesion of Bulk Fill Restorative Systems in Class I Cavities. *AADR 2014, Abstract#460.*
31. A.F. Reis RSDA, S. Bertrand, Q. Dai, and X. Jin. Marginal Assessment of Cavities Restored with a Low-stress Bulk-filling Composite. *AADR 2010, Abstract#654.*
32. P. Segal SM, S. Levartovsky and A. Ben-Amar. The marginal seal of class II restorations using bulk-fill composite. *IADR 2013, Abstract#180318.*
33. A. Zubani FB, E. Nembrini, P.A. Acquaviva, and A. Cerutti. Marginal Adaptation of New Bulk Fill Composites: Microscopical Evaluation. *IADR 2012, Abstract#385.*
34. C. Munoz-Viveros ARY, I. Agarwal, and M. Campillo-Funollet. Microleakage of Class II Preparations Restored With The SonicFill System. *AADR 2012, Abstract#466.*
35. M. Irie YT, Y. Maruo, G. Nishigawa, M. Oka, S. Minagi, K. Suzuki, and D.C. Watts. Early No Interfacial-Gap Incidence vs. Flexural Modulus with Injectable Composites. *IADR 2011, Abstract#3203.*
36. M.K. Kreitzer MH, M. Finkelman, and G. Kugel. Microleakage Evaluation of Bulk-Fill Layering Techniques in Class II Restorations. *IADR 2013, Abstract#3554.*

97

#### References

37. A. Murray CB, F. Qian, R. Nessler, and M. Vargas. Insertion Technique and Marginal Adaptation of Class II Composite Restorations. *IADR 2011, Abstract#3206.*
38. Marovic D, Taubock TT, Attin T, Panduric V, Tarle Z. Monomer conversion and shrinkage force kinetics of low-viscosity bulk-fill resin composites. *Acta Odontol Scand* 2014;1:7.
39. Tenorio IP RdMG, Reis AF, Rodrigues JA, Shen C, Roulet J. Comparing Depth-dependent Curing Energy Density of Bulk-fill and Conventional Composites; *IADR 2015, Abstract #0667.*
40. Harlow J SB, Price RB, Labrie D. Light transmission through conventional and bulk filling resin based composites.; *IADR 2015, Abstract #0668*
41. Bui M MA, Harsono M, Janyavula S, Perry RD, Kugel G. Effect of Curing Distances on the Bulk-fill Composites; *IADR 2015, Abstract #2202.*
42. Kabil SH YM, Harhash AY. Depth of cure and adaptation of bulk-fill resin composites.; *IADR 2015, Abstract #2203.*
43. Tiba A VR, Estrich C. Clinically-relevant measurements of depth of cure of bulk-fill composites; *IADR 2015, Abstract #2204.*
44. Alptosunoğlu E BG, Yildirim G, Ozcan S, Uctasli MB, Lassila L, Bijelic-Donova J. Comparison of Microhardness and Curing Depth of Two Bulkfill Dentin Materials *IADR 2015, Abstract#2205.*
45. Goracci C, Cadenaro M, Fontanive L, et al. Polymerization efficiency and flexural strength of low-stress restorative composites. *Dent Mater* 2014;30(6):688-94.
46. Alshali RZ, Silikas N, Satterthwaite JD. Degree of conversion of bulk-fill compared to conventional resin-composites at two time intervals. *Dent Mater* 2013;29(9):e213-7.
47. Alshali RZ SN, Satterthwaite JD. Degree of conversion of bulk-fill compared to conventional resin-composites at two time intervals. . *IADR 2013, Abstract#1906.*
48. Czasch P, Ilie N. In vitro comparison of mechanical properties and degree of cure of bulk fill composites. *Clin Oral Investig* 2013;17(1):227-35.
49. Flury S, Hayoz S, Peutzfeldt A, Husler J, Lussi A. Depth of cure of resin composites: is the ISO 4049 method suitable for bulk fill materials? *Dent Mater* 2012;28(5):521-8.
50. D.C. Watts AS. Transmission from Light-Cure Units and Bulk-Fill Composite Cure-Depths. *AADR 2014, Abstract#179.*
51. El-Mowafy. HME-SaO. Depth of Cure of Two Bulk-fill Composites: Micro-hardness Analysis. *IADR 2014, Abstract#1496.*
52. M. Alshaafi MQA, T. Haenel, R.B. Price, and J. Fahey. Effect of Thickness on the Properties of Bulk Cured Resins. *IADR 2013, Abstract#2434.*
53. I. Pedalino KV, G. Hartup, and P. Rogers. Depth of Cure of New Flowable Composite Resins. *AADR 2012, Abstract#254.*
54. S. Zawawi NB, and D. Nathanson. Curing Duration vs Depth of Cure and Modulus of Bulk-Fill-Composites. *IADR 2012, Abstract#121.*
55. S. Zawawi NB, and D. Nathanson. Curing Mode and Duration Effect on Polymerization Of Bulk-Fill Composites. *IADR 2012, Abstract#515.*

98

#### References

56. H. Kunduru MF, E.H. Doherty, M. Harsono, and G. Kugel. Depth of Cure of Different Shades of Bulk Fill Composites. *IADR 2013, Abstract#2437.*
57. N. Brulat-Bouchard SZ, and D. Nathanson. Effect of LED Curing Units on Properties of Bulk-Fill Composites. *IADR 2012, Abstract#516.*
58. L. Dalmagro Peruchi CSB, N. Sartori, J. Phark, and S. Duarte. The effect of trans-dental light-polymerization on low-shrinkage and flowable composites. *IADR 2011, Abstract#588.*
59. A. Tiba AH, and G. Zeller. Examining The Depth of Cure for Bulk Fill Composite Materials. *IADR 2013, Abstract#2435.*
60. Alshali RZ, Salim NA, Satterthwaite JD, Silikas N. Post-irradiation hardness development, chemical softening, and thermal stability of bulk-fill and conventional resin-composites. *J Dent* 2015;43(2):209-18.
61. Soares CJ CV, Rosatto CM, Bicalho AA, Ferreira MS, Tantbirojn DV, Versluis A. Mechanical Properties and Cusp Deflection of Bulk Fill Composite Resins *IADR 2015, Abstract # 2193.*
62. Deif M DA, El-Badrawy W, El-Hadary A, Kandil M, Hosney S. Radiopacity of a group of bulk-fill composite restoratives; *IADR 2015, Abstract # 2209.*
63. Ilie N, Schoner C, Bucher K, Hickel R. An in-vitro assessment of the shear bond strength of bulk-fill resin composites to permanent and deciduous teeth. *J Dent* 2014.
64. Juloski J, Goracci C, Radovic I, et al. Post-retentive ability of new flowable resin composites. *Am J Dent* 2013;26(6):324-8.
65. Ilie N, Bucuta S, Draenert M. Bulk-fill resin-based composites: an in vitro assessment of their mechanical performance. *Oper Dent* 2013;38(6):618-25.
66. Ilie N. Bulk-fill Resin-based Composites: an in-vitro assessment of their mechanical performance. *IADR 2013, Abstract#2442.*
67. Lachowski KM, Botta SB, Lascala CA, Matos AB, Sobral MA. Study of the radio-opacity of base and liner dental materials using a digital radiography system. *Dentomaxillofac Radiol* 2013;42(2):20120153.
68. El-Safy S, Akhtar R, Silikas N, Watts DC. Nanomechanical properties of dental resin- composites. *Dent Mater* 2012;28(12):1292-300.
69. Giovannetti A, Goracci C, Vichi A, et al. Post retentive ability of a new resin composite with low stress behaviour. *J Dent* 2012;40(4):322-8.
70. Salerno M, Derchi G, Thorat S, et al. Surface morphology and mechanical properties of new-generation flowable resin composites for dental restoration. *Dent Mater* 2011;27(12):1221-8.
71. DeLong R, Pintado MR, Douglas WH, et al. Wear of a dental composite in an artificial oral environment: A clinical correlation. *J Biomed Mater Res B Appl Biomater* 2012;100(8):2297-306.
72. S. Zawawi RP, and D. Nathanson. Temperature rise during photocuring of bulk-fill composites. *AADR 2014, Abstract#8.*

99

#### References

73. V.K. Kalavacharla RR, Q. Cai, D. Cakir, P. Beck, L. Ramp, and J. Burgess. Mechanical Properties of Flowable Composite Resins and a Giomer. *AADR 2012, Abstract#847.*
74. H. Abouelleil TM, C. Villat, P. Colon, B. Grosogoeat, and N. Pradelle-Plasse. Evaluation of a fibre reinforced composite properties for bulk filling. *IADR 2013, Abstract#207.*
75. K. Sawlani PB, L.C. Ramp, D. Cakir-Ustun, and J. Burgess. In Vitro Wear of Eight Bulk Placed and Cured Composites. *IADR 2013, Abstract#2441.*
76. N. Silikas MZ, and D. Watts. Edge strength of bulk-fill and conventional resin- composites. *IADR 2012, Abstract#514.*
77. Rijk. RTAaWD. Effect of Repair Resin on Transverse Flexural Strength of Composites. *IADR 2013, Abstract#2382.*
78. Nazari A, Sadr A, Saghir MA, et al. Non-destructive characterization of voids in six flowable composites using swept-source optical coherence tomography. *Dent Mater* 2013;29(3):278-86.
79. Lassila LV, Nagas E, Vallittu PK, Garoushi S. Translucency of flowable bulk-filling composites of various thicknesses. *Chin J Dent Res* 2012;15(1):31-5.
80. Poggio C, Dagna A, Chiesa M, Colombo M, Scribante A. Surface roughness of flowable resin composites eroded by acidic and alcoholic drinks. *J Conserv Dent* 2012;15(2):137- 40.
81. Mundim FM, Garcia Lda F, Pires-de-Souza Fde C. Effect of staining solutions and repolishing on color stability of direct composites. *J Appl Oral Sci* 2010;18(9):249-54.
82. Durner J, Schrickel K, Watts DC, Ilie N. Determination of homologous distributions of bisEMA dimethacrylates in bulk-fill resin-composites by GC-MS. *Dent Mater* 2015;31(4):473-80.
83. Ragab HM GR. Influence of bulk-fill and cavity-depth on occurrence of postoperative sensitivity; *IADR 2015, Abstract # 0863.*

















ENTAL

White label

Red label















**Cilli R, Prakki A, de Araújo PA, et al. Influence of glutaraldehyde priming on bond strength of an experimental adhesive system applied to wet and dry dentine. J Dent. 2009;37:212-218.**

**Felton D, Bergenholtz G, Cox CF. Inhibition of bacterial growth under composite restorations following GLUMA pretreatment. J Dent Res. 1989;68:491-495.**













Jacob

























### Align upper and lower jaws

Back

Next



Align to bite

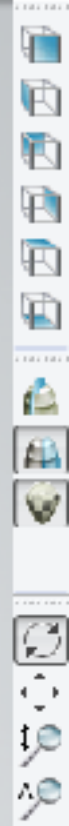
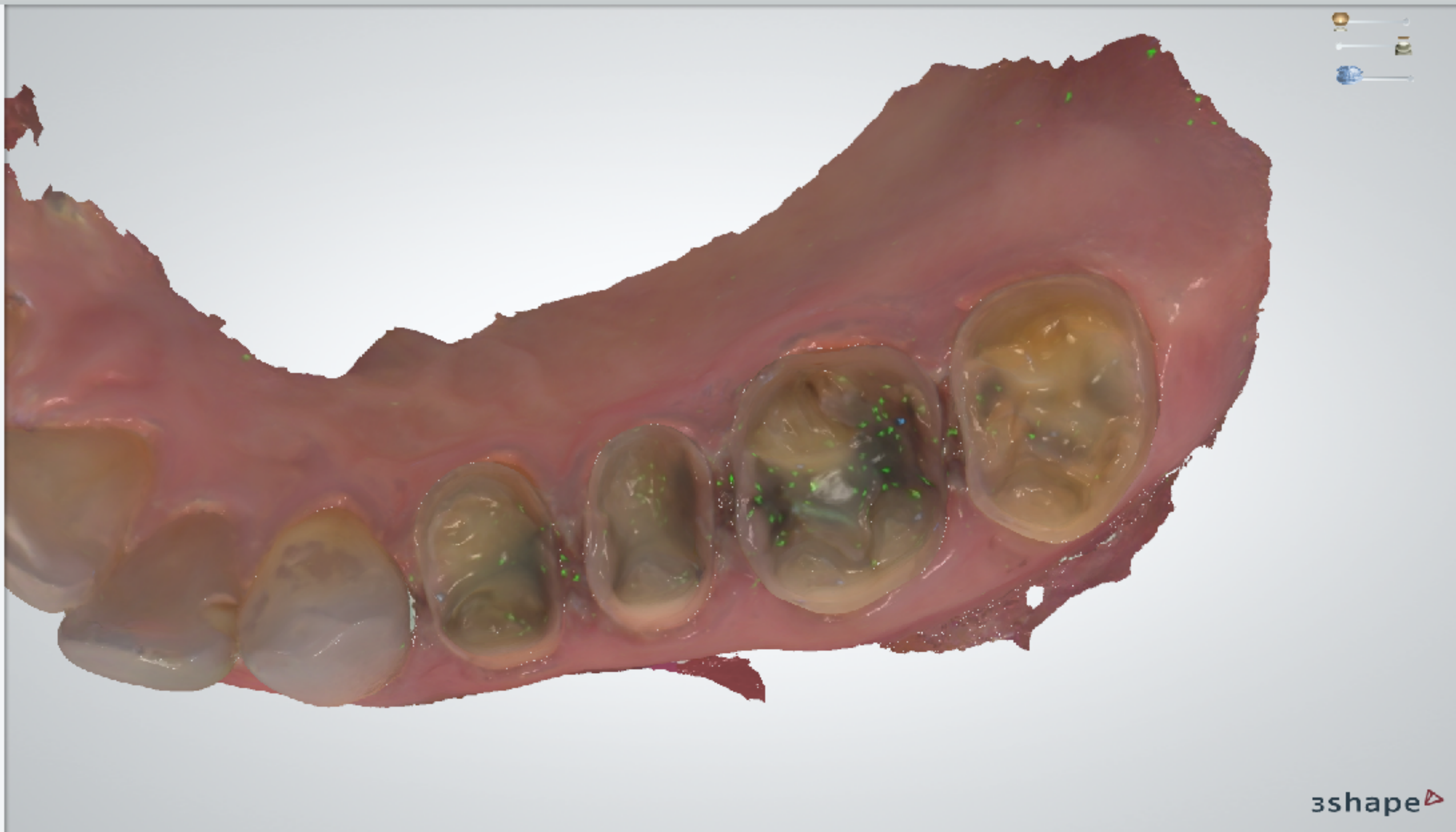

3shape



### Align upper and lower jaws

Back

Next



Align to bite

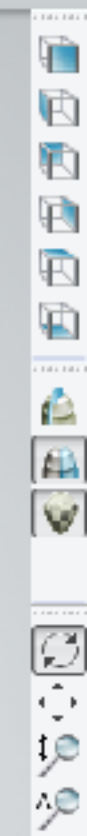
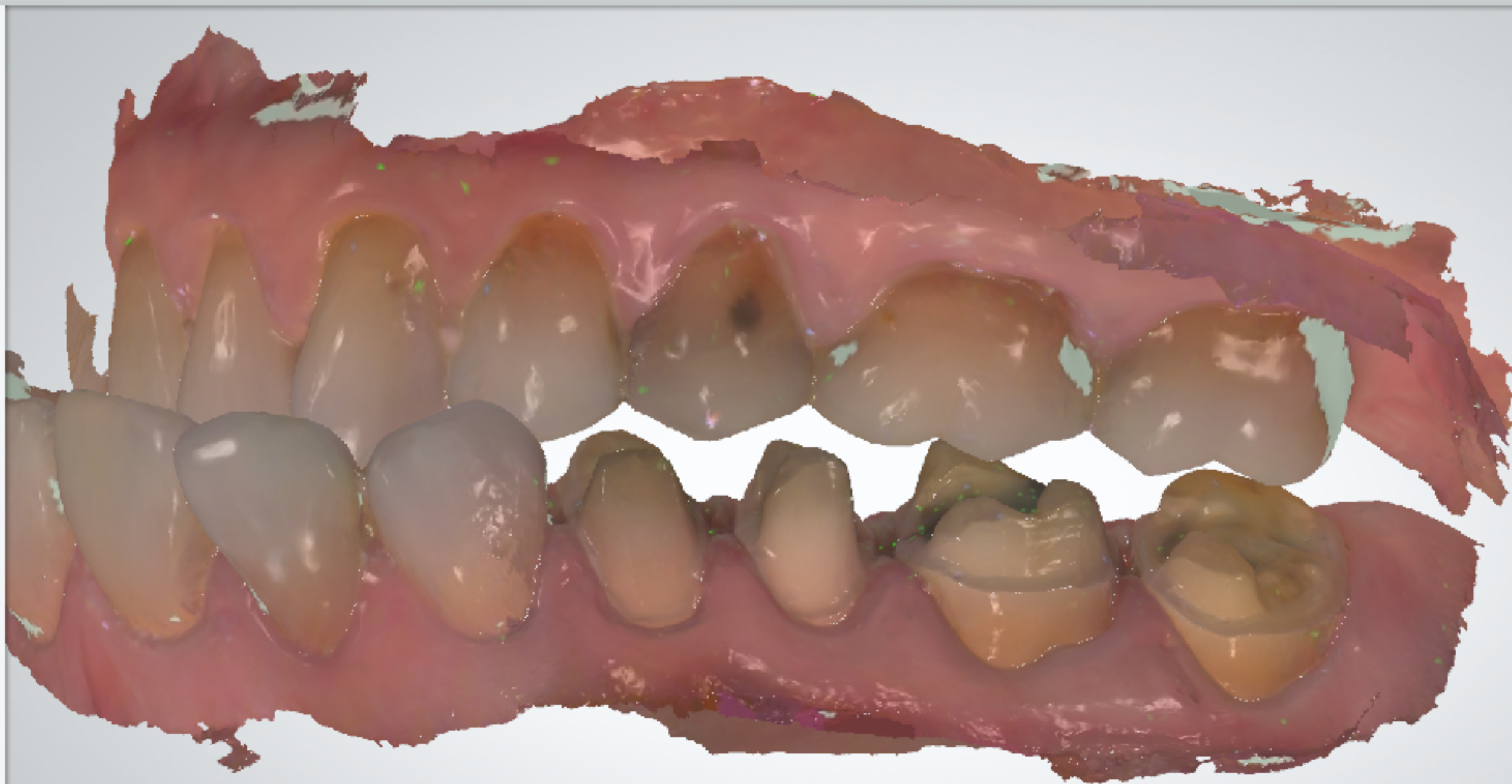

3shape



All models have been saved.

Jack

Design

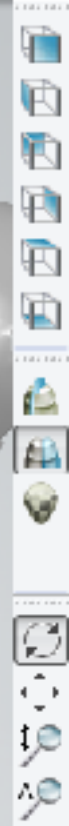
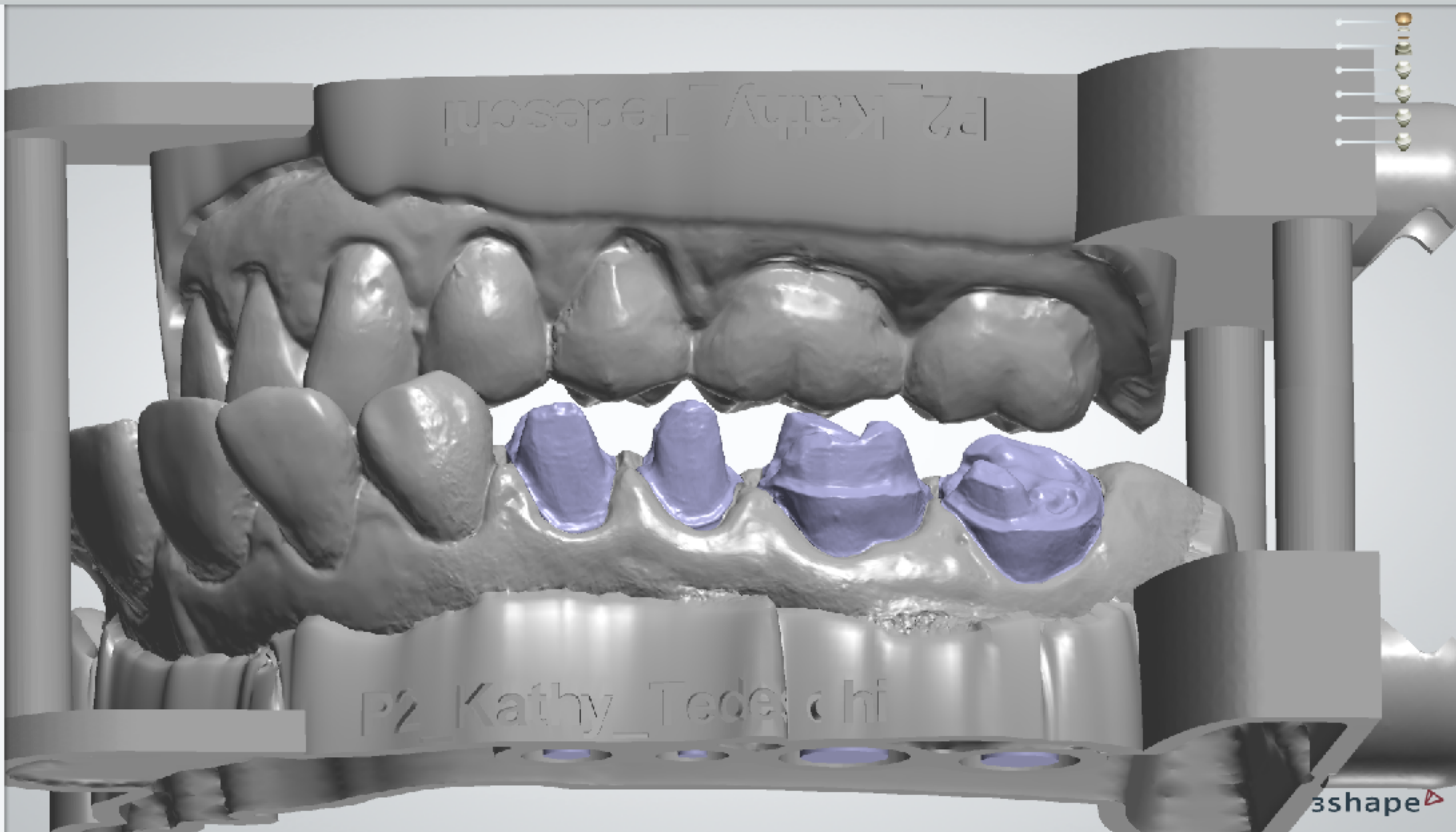

3shape





All models have been saved.

Jack Design

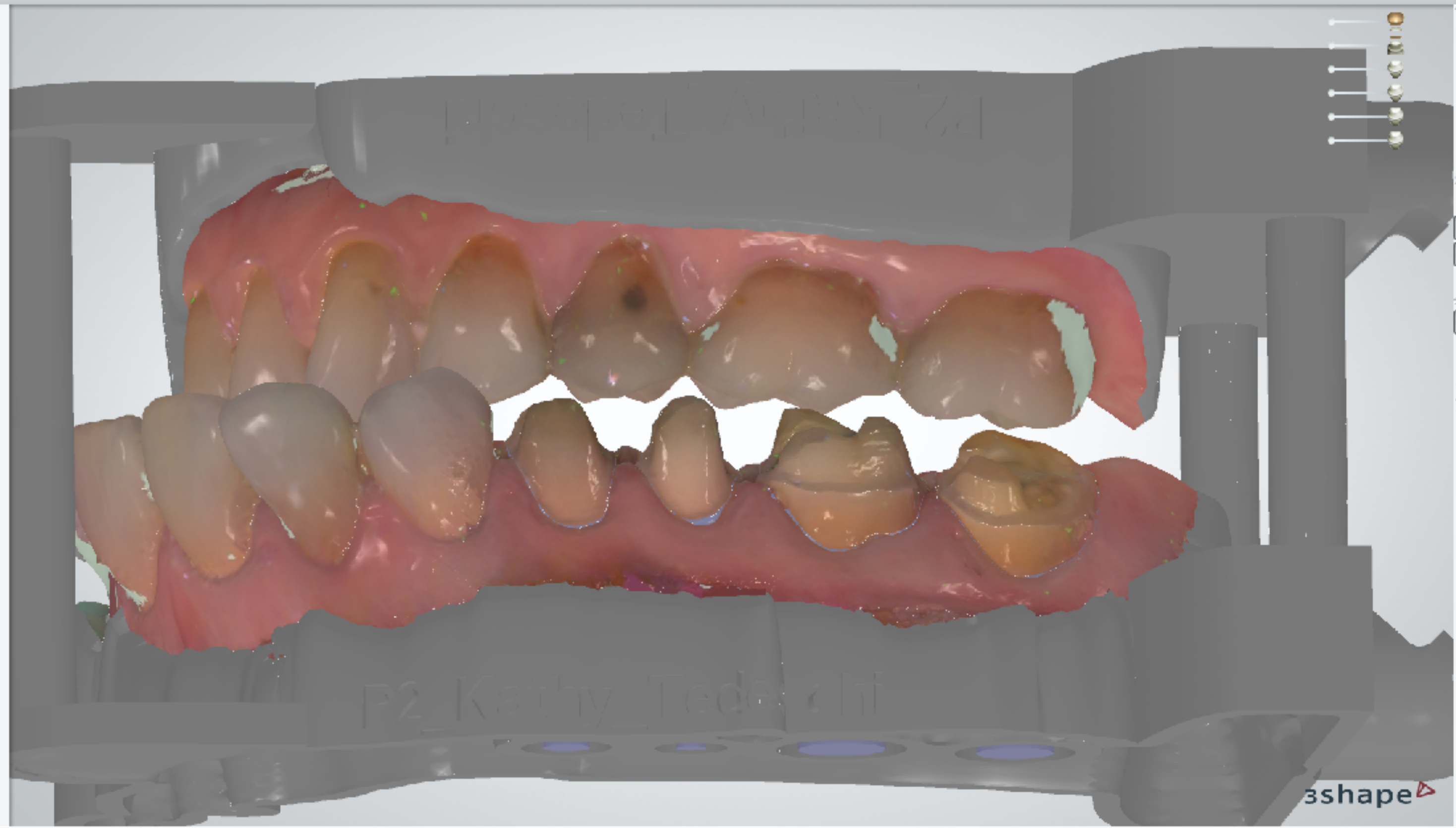





101

Temp

KATHY

02

10



















### Anatomy design

Back Next



Crown 4 Finish

Smile Composer

Sculpt

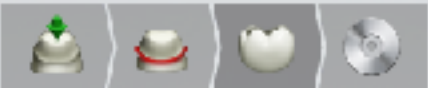

#### Sculpt toolkit

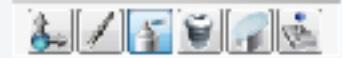

#### Wax knife settings

+  -

1.00 mm

5.0 um

0.00 mm

1  2  3  4  5  6  7

OK

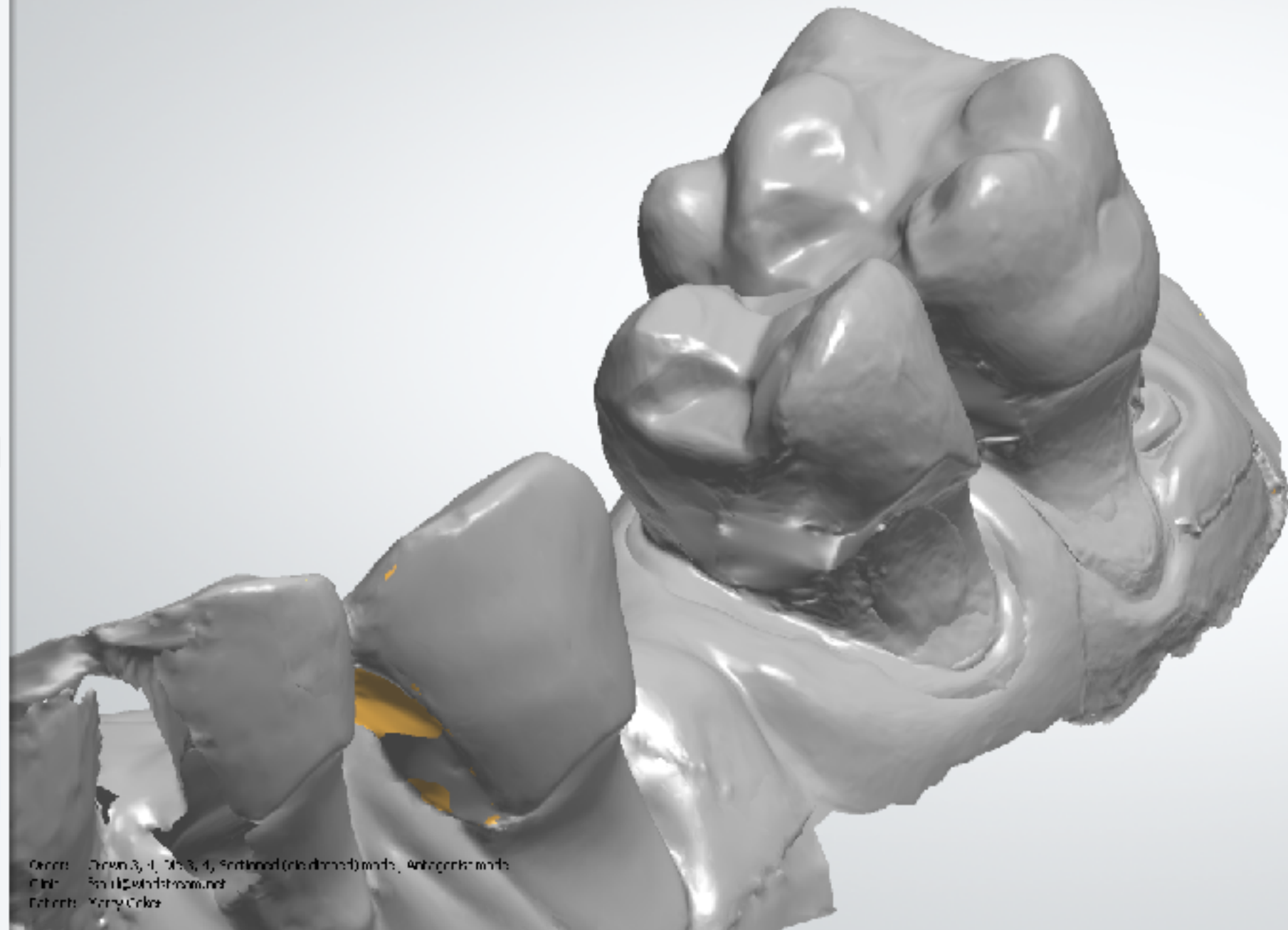

Object: Crown 3, 4, 7, 8, 4, Sectioned (no dimed) model, Antagonist model  
File: 3shape.dds  
Patient: Marty Coker



### Anatomy design

Back

Next



Crown 4

Finish

Smile Composer

Sculpt

#### Sculpt toolkit



#### Marking settings

1.60 mm

Unlearn all

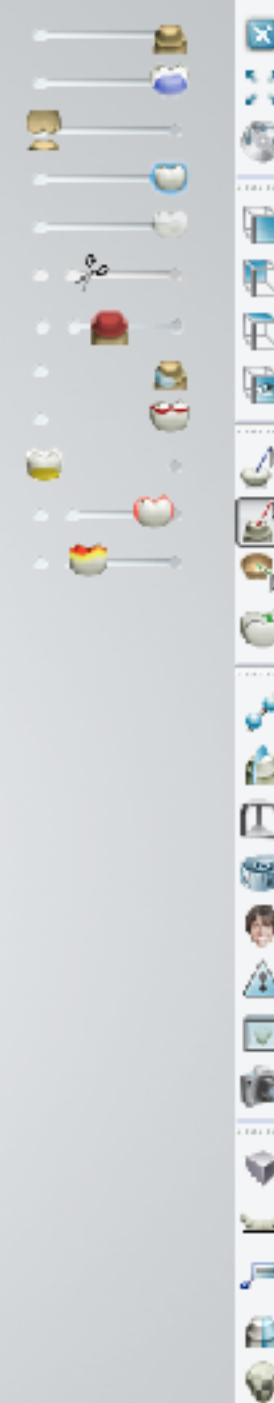
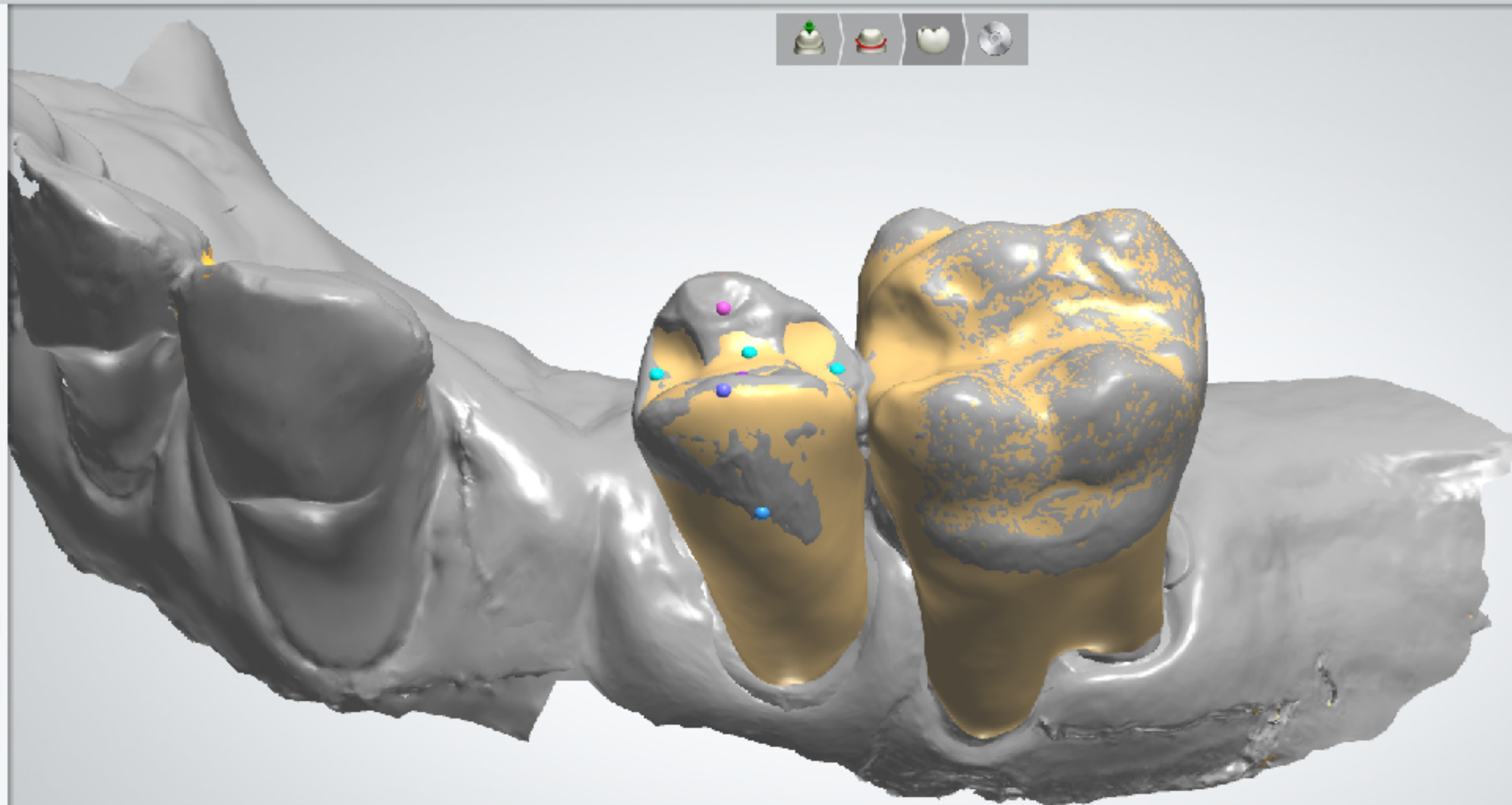

Genus: Crown 3, 4, 06 3, 4, Sectioned (disdirect) mode, Antagonist mode  
File: 3D 06 03 04 01 01 01 01 01 01 01 01 01 01 01 01 01 01 01 01 01 01 01  
Patient: Marty Coker

3shape





### Anatomy design

Back

Next



Crown 4

Finish

Smile Composer

Sculpt

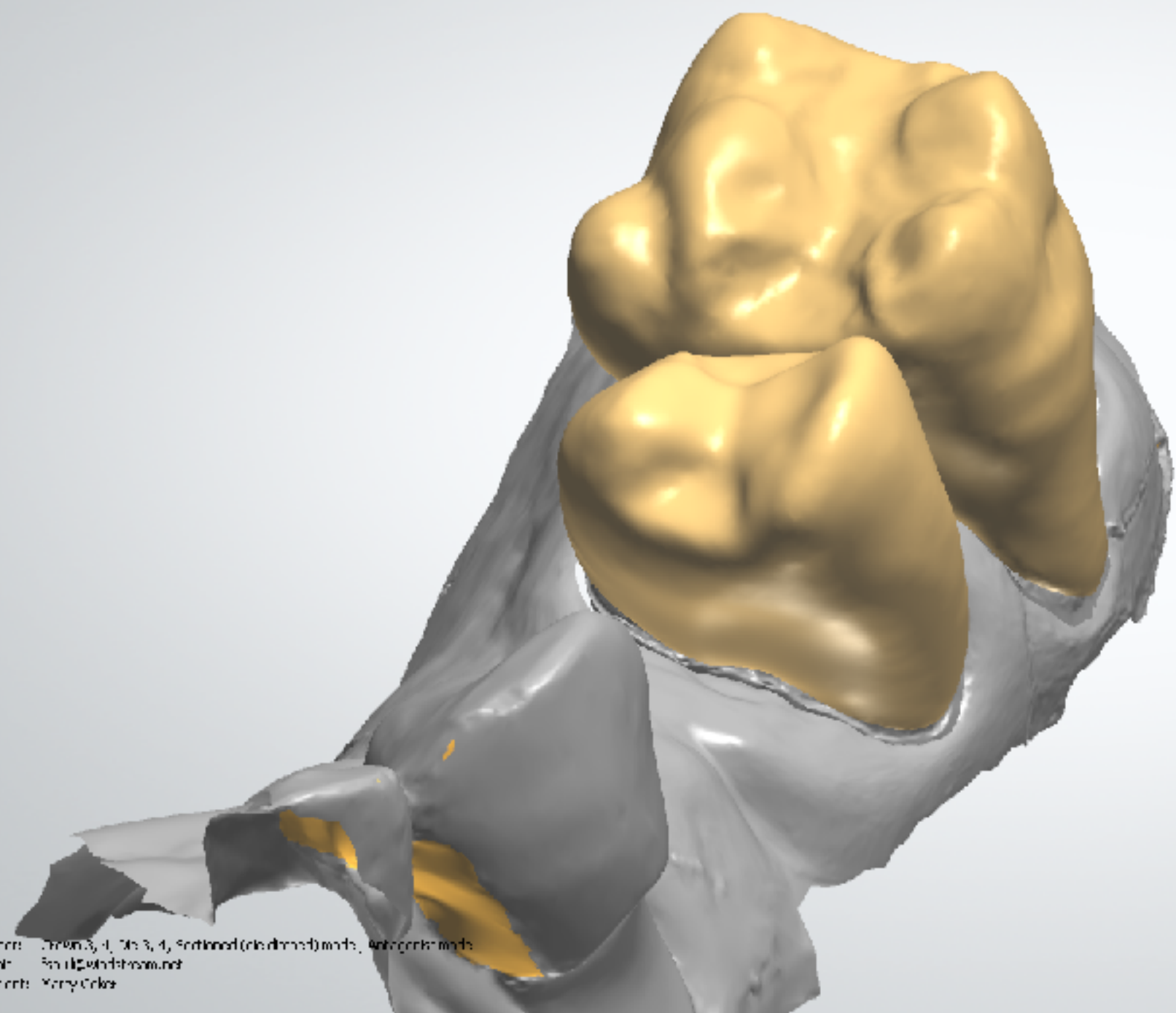
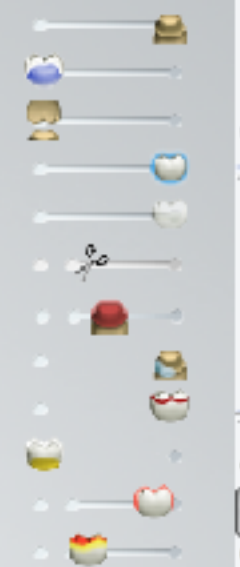

#### Sculpt toolkit



#### Wax knife settings

+  -

1.00 mm

5.0 um

0.00 mm

1  2  3  4  5  6  7

Unlearn all



Name: Crown 3, 4, 3, 4, Sectioned (no drilled) wax, Antagonist wax  
 File: 3s1244130.xml  
 Patient: Marty Coker

3shape









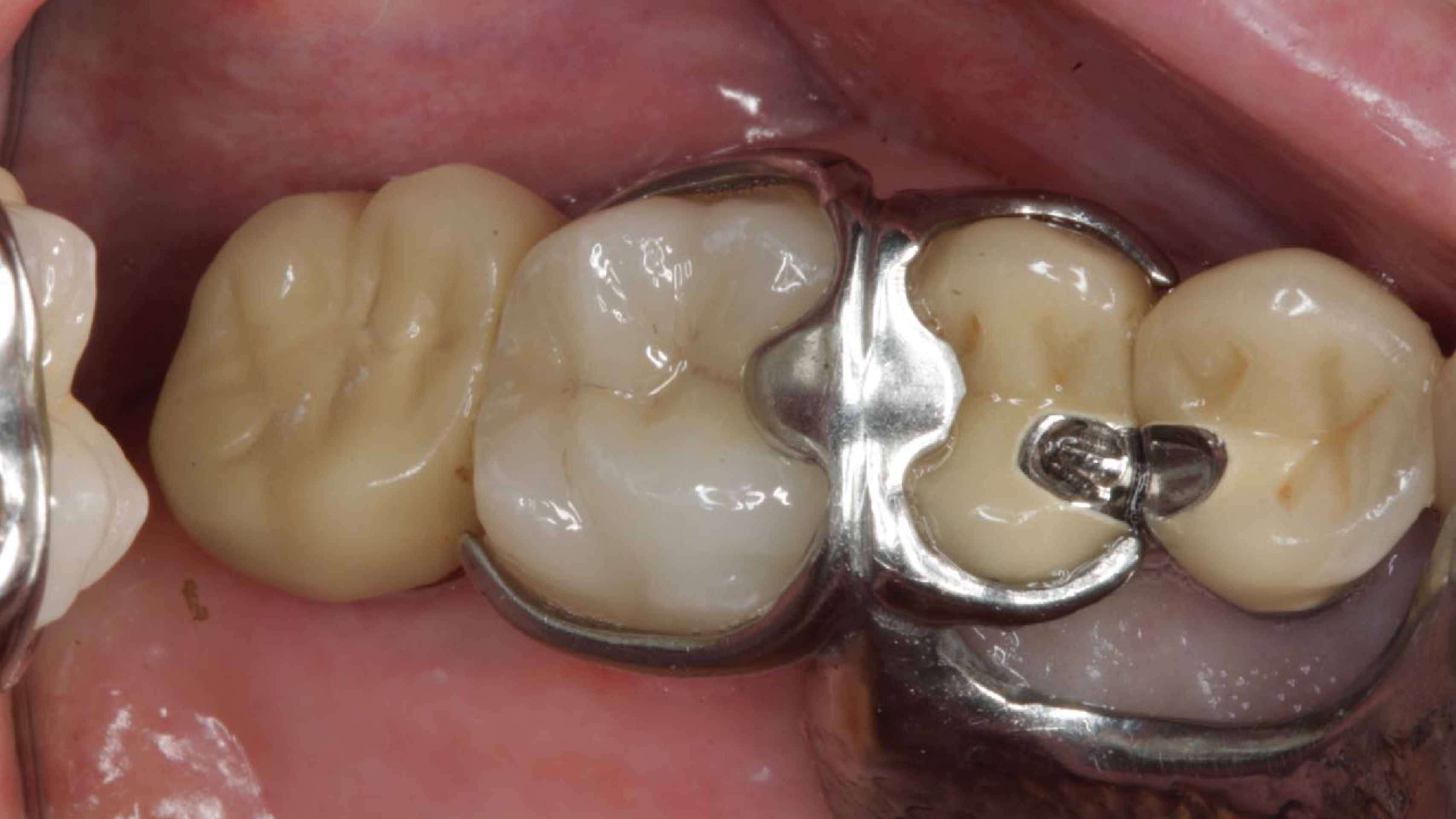





Markie

























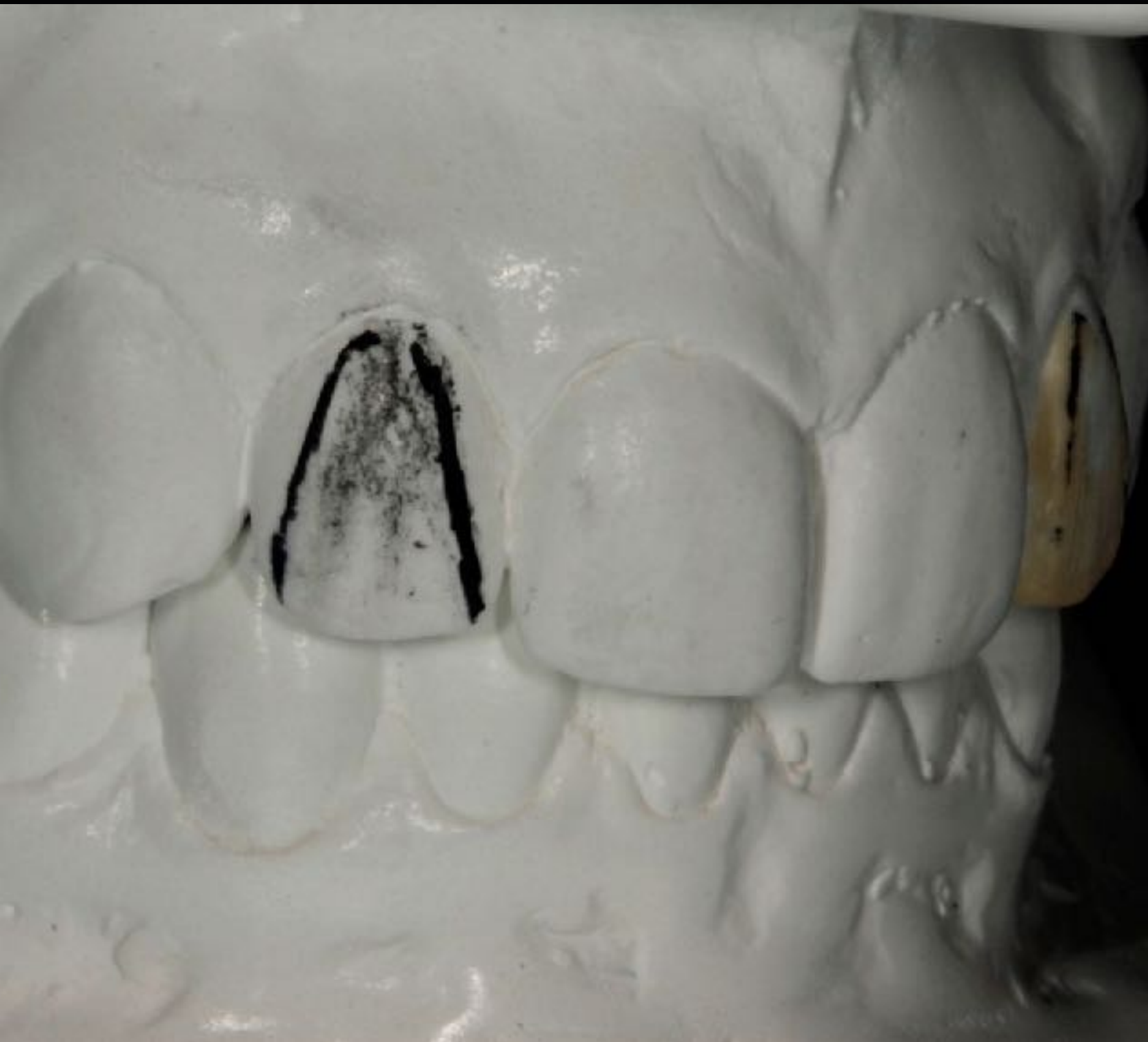



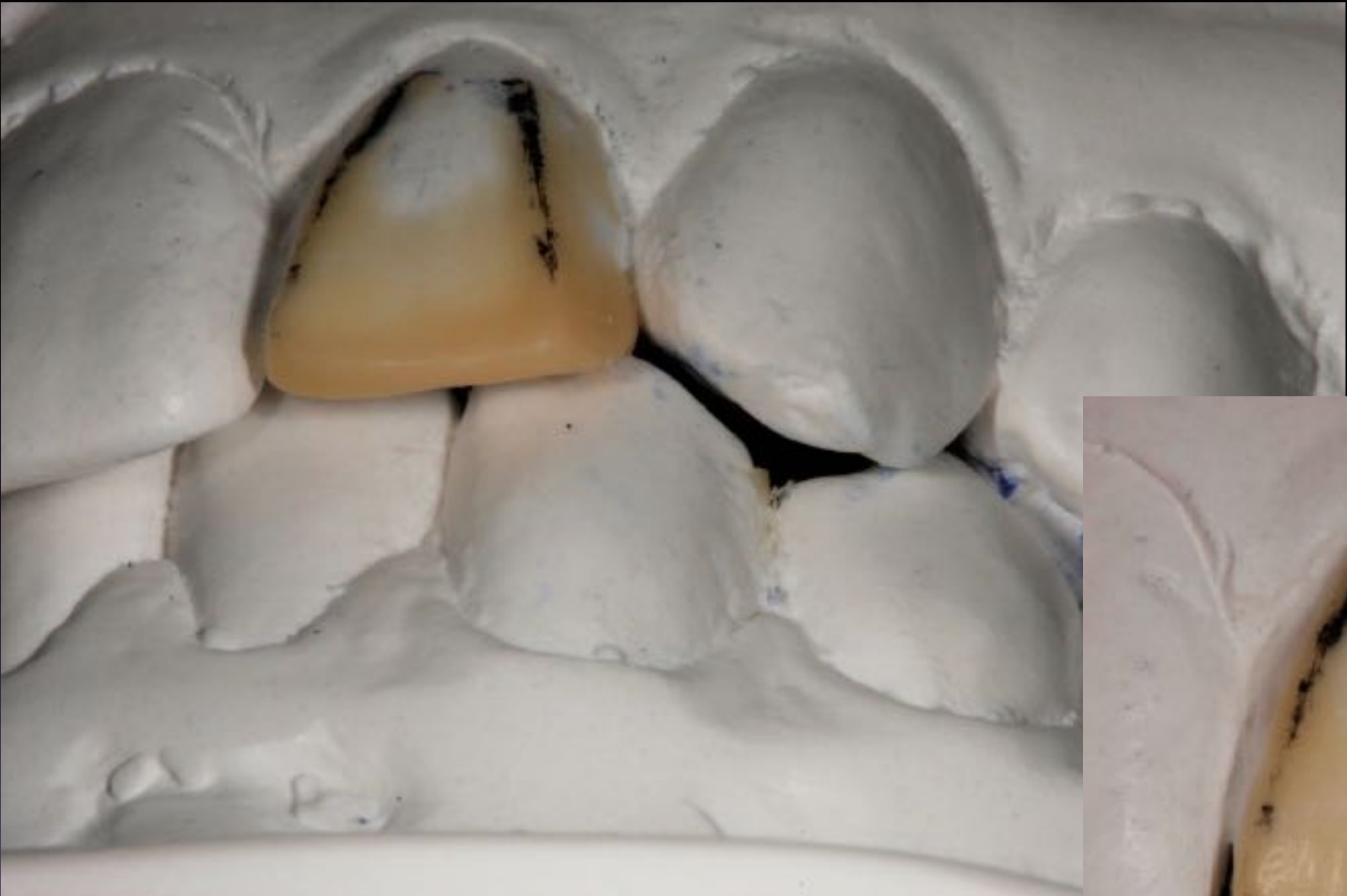















bunny







Kendall











































jacob









































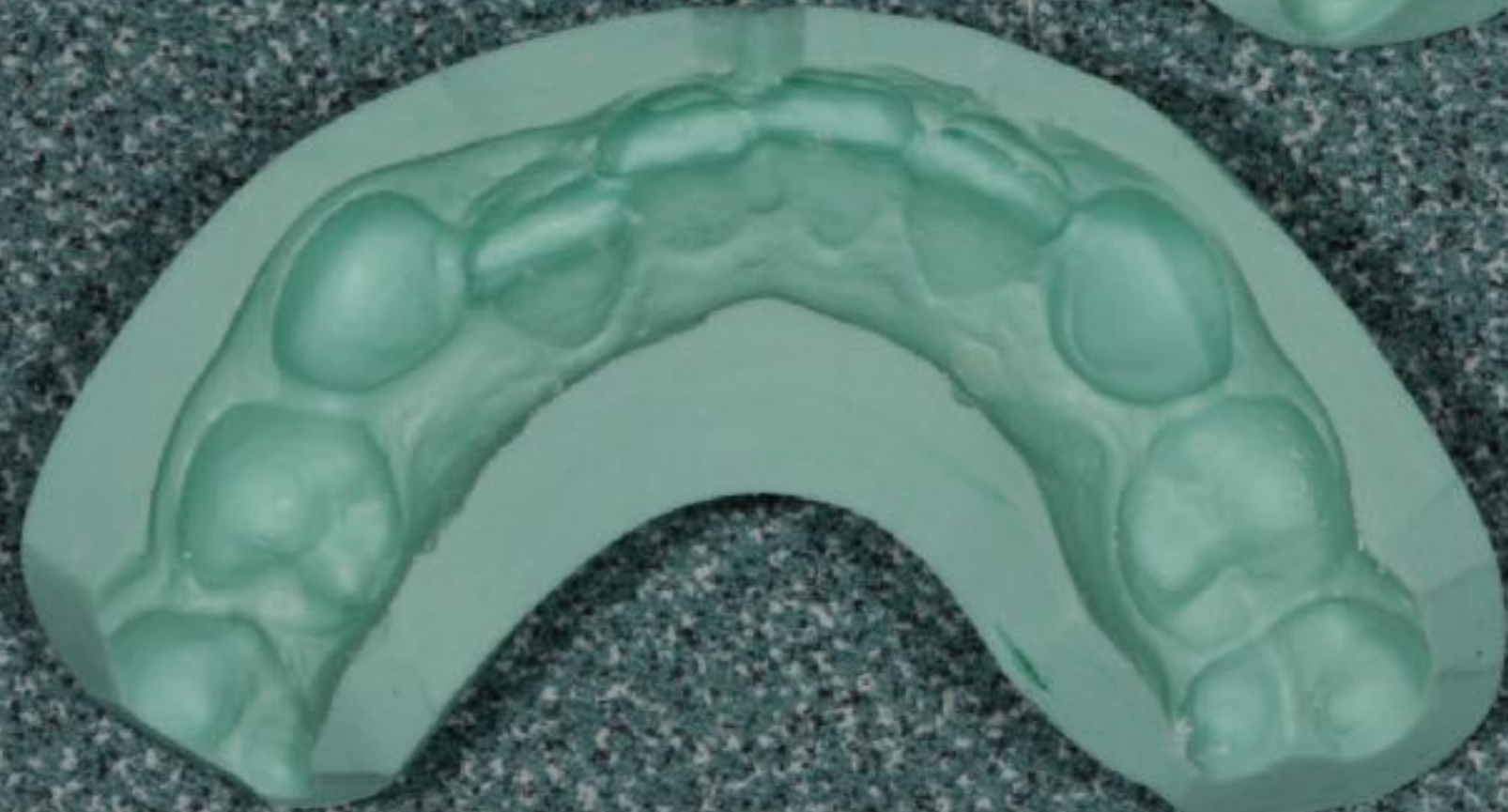















# Ceramics





# Ceramic Options

- Porcelain Fused to Metal
- Aluminous Oxide (e.g. Procera)
- Feldspathic
- Pressed (e.g. empress)
- Zirconia
  - monolithic (e.g. bruxzir) or layered (e.g. lava)
- Lithium Disilicate (e.g. e.max)
  - layered or monolithic

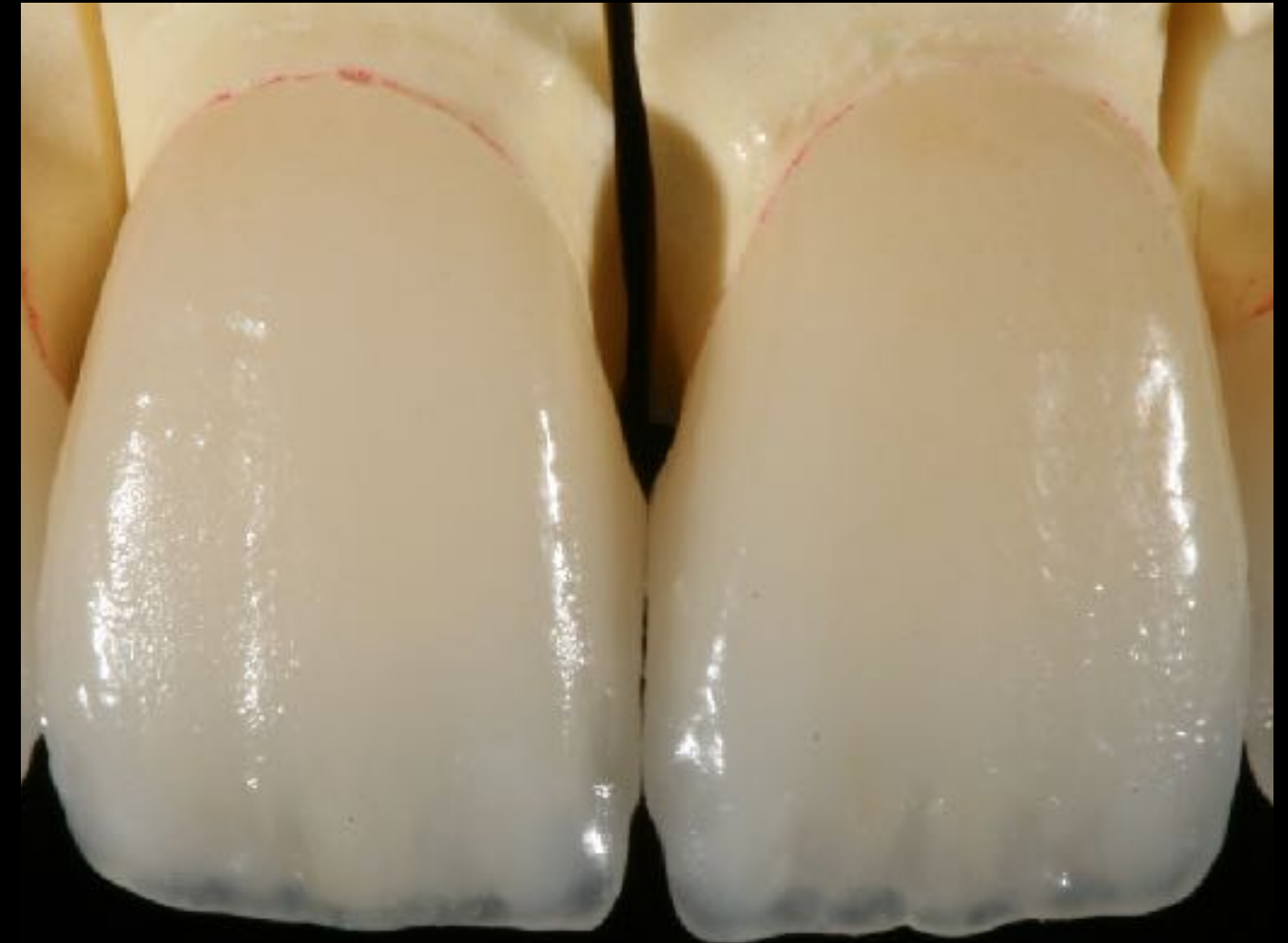



# PFM

- full porcelain butt margin on facial with interproximal elbows
- 1/2 mm metal collar interproximal and lingual surfaces
- optimizes fit and esthetics
- minimizes the potential over-contouring of the three-way or “show no metal” margin





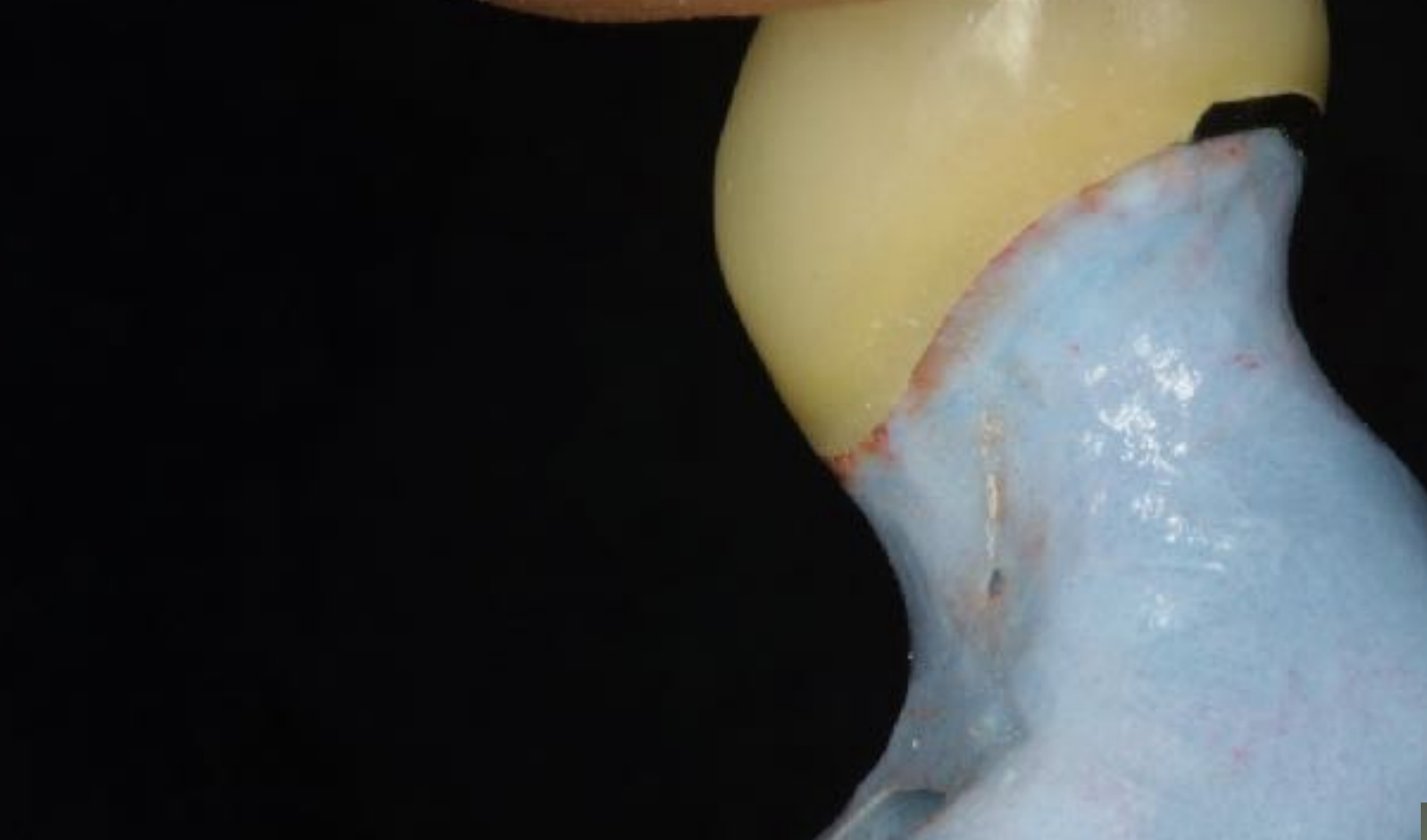



# Feldspathic porcelain

- refractory or platinum foil technique
- very thin and highly esthetic
- powder liquid, multiple firings
- weak ceramic
- incredibly technique sensitive for both dentist and technician

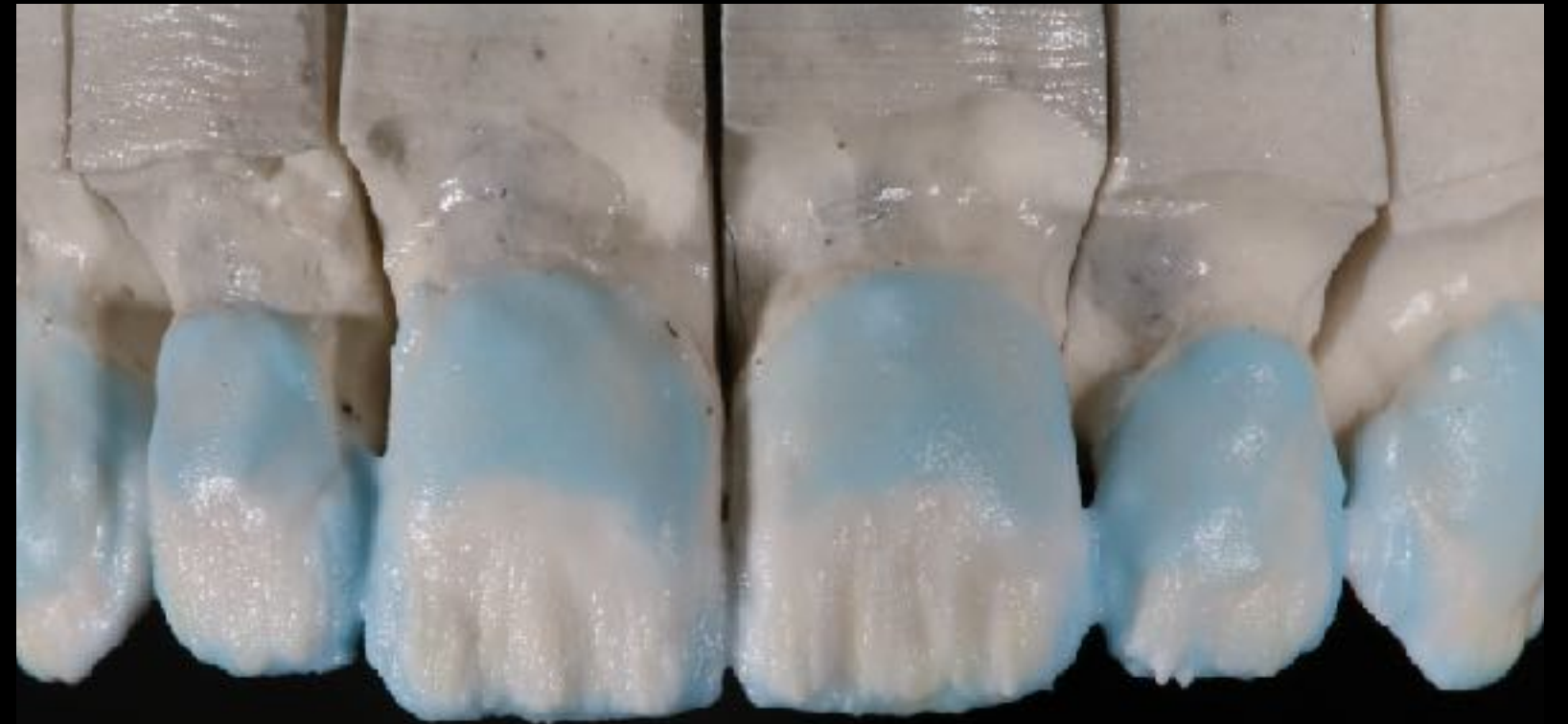



# Pressed Ceramics

- 35 million restorations to date (launched in 1995)
- 160 MPa strength
- very esthetic ingots
- must be bonded





# Zirconia

- very high strength 900 - 1200 MPa\*\*
- bridgework or single units
- excellent ability to mask
- conventional cementation
- \*\*layering porcelain prone to fractures\*\*









- Etchable
- 300-360 (mpa (monolithic)... 470-530?
- Pressable or millable
- Multiple opacities for multiple applications
- Bonded or cemented
- Low wear to opposing
- Anterior and posterior indications

e.max







## Clinical Success



over 100  
million  
restorations to  
date

launched  
in 2006

- Multiple global IPSe.max lithium disilicate clinical trials
- Over 10 years of clinical success
- 98.2% success rate



IPS e.max<sup>®</sup>

all ceramic all you need



IPS e.max<sup>®</sup>

▶▶▶ A natural gradient of chroma and translucency ▶▶▶

# ZirCAD MULTI

The most esthetic, high strength *multi-translucent zirconia*





# IPS e.max ZirCAD MT Multi

HT →  
MT →

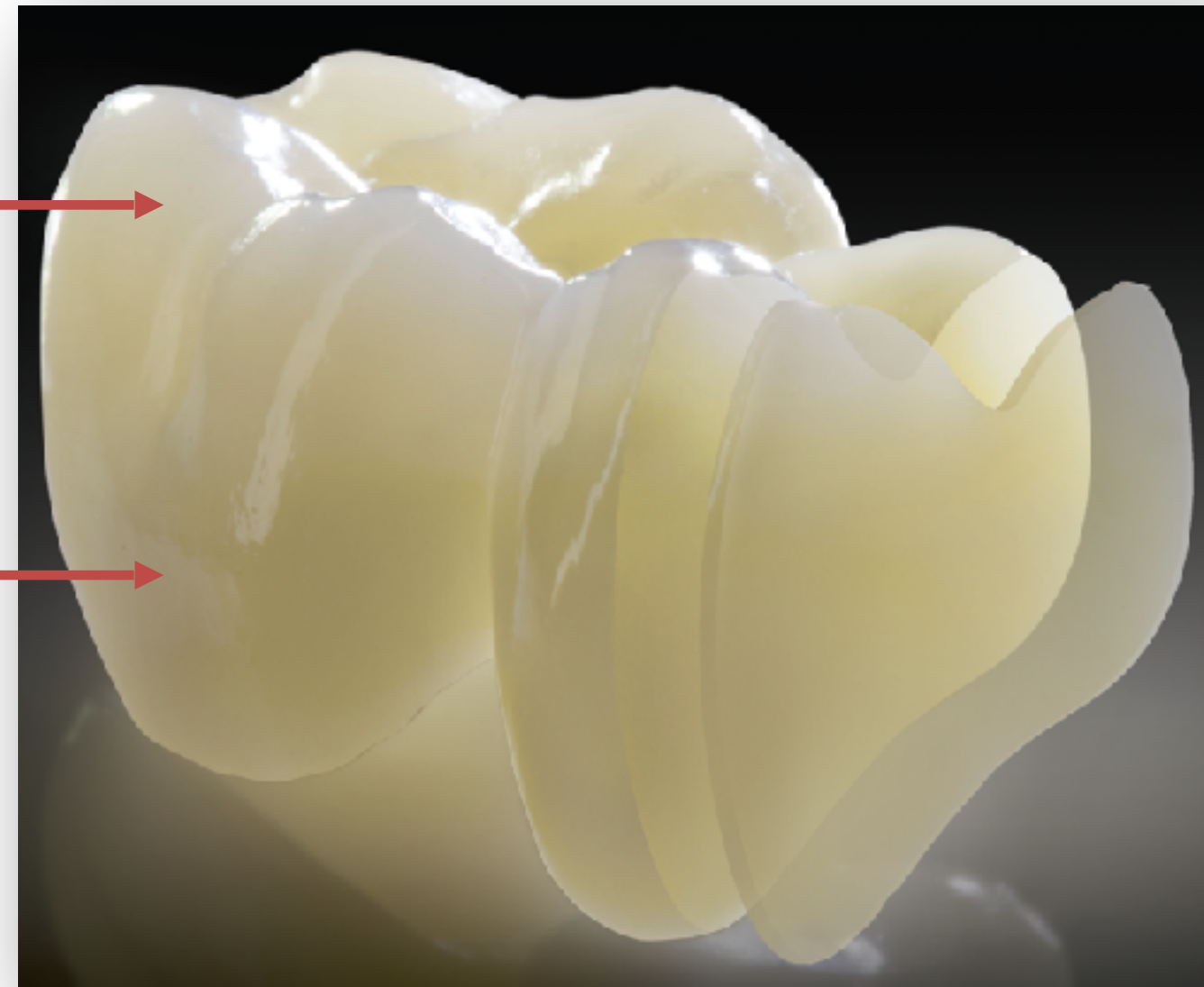

825 MPa







truly  
“complex”  
restorative





Dad





















































Garrett





















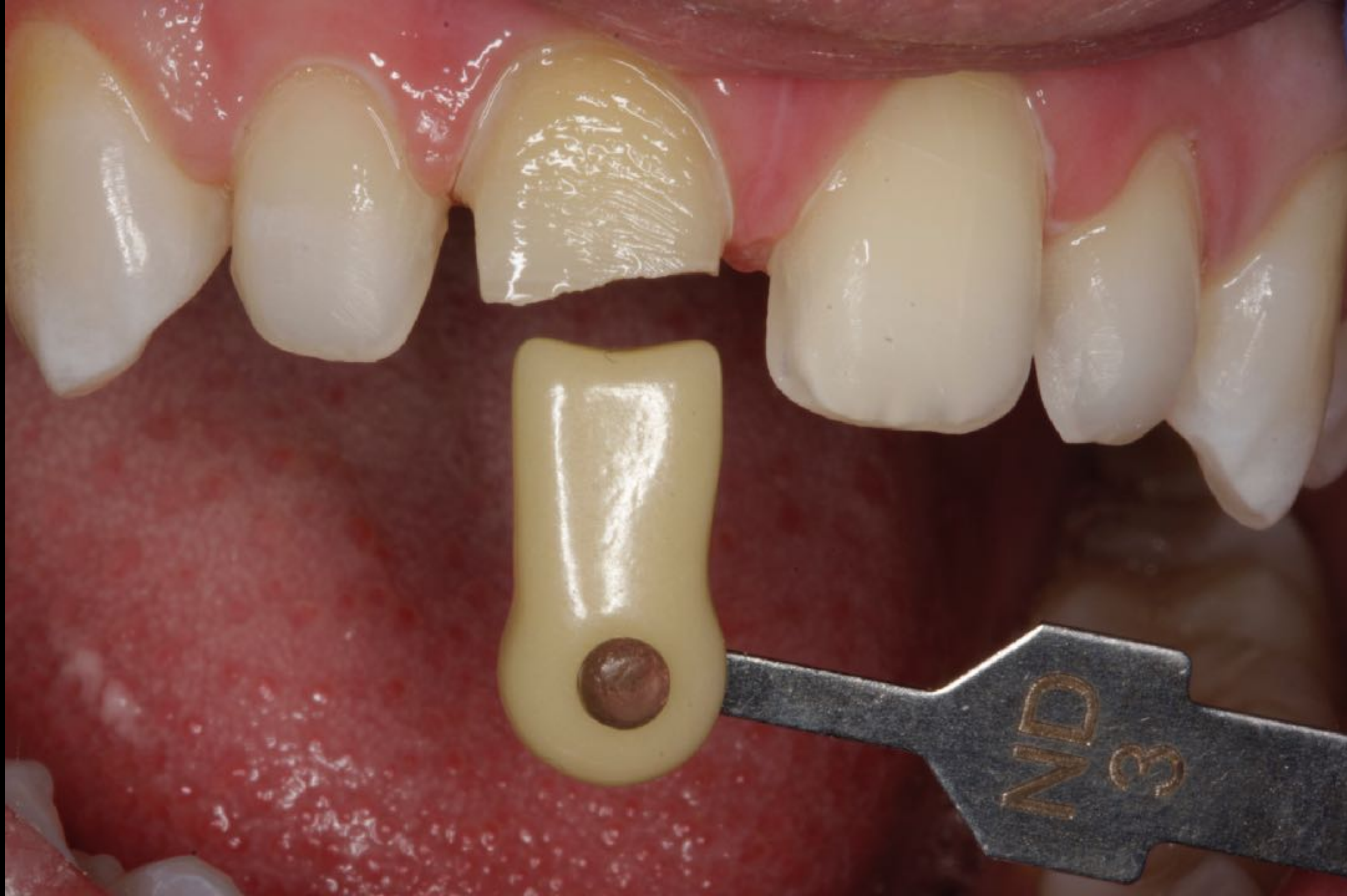



CMR iChat 9-27-11  
Driscoll case















Combining the best of our currently  
available restorative options

























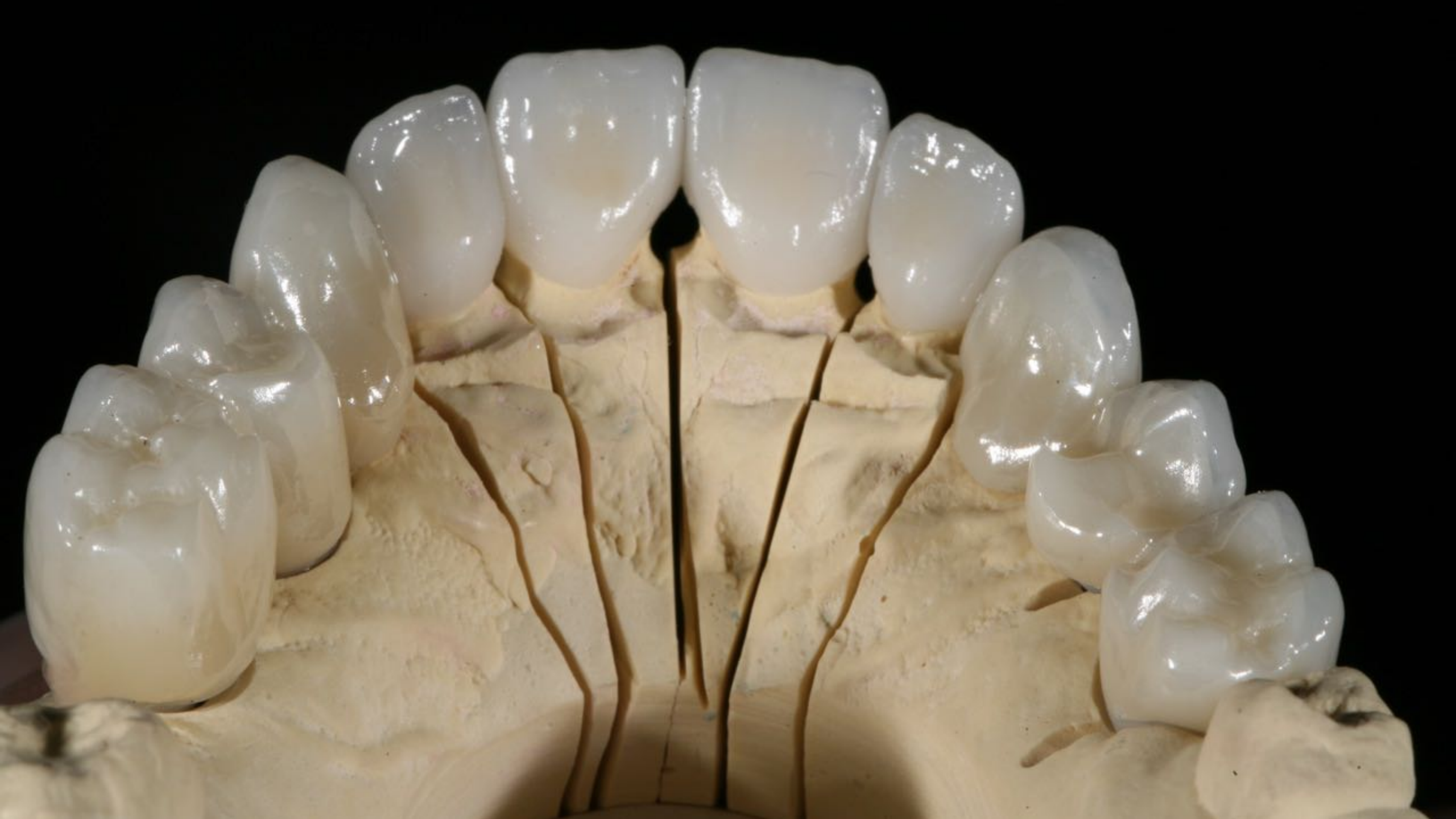







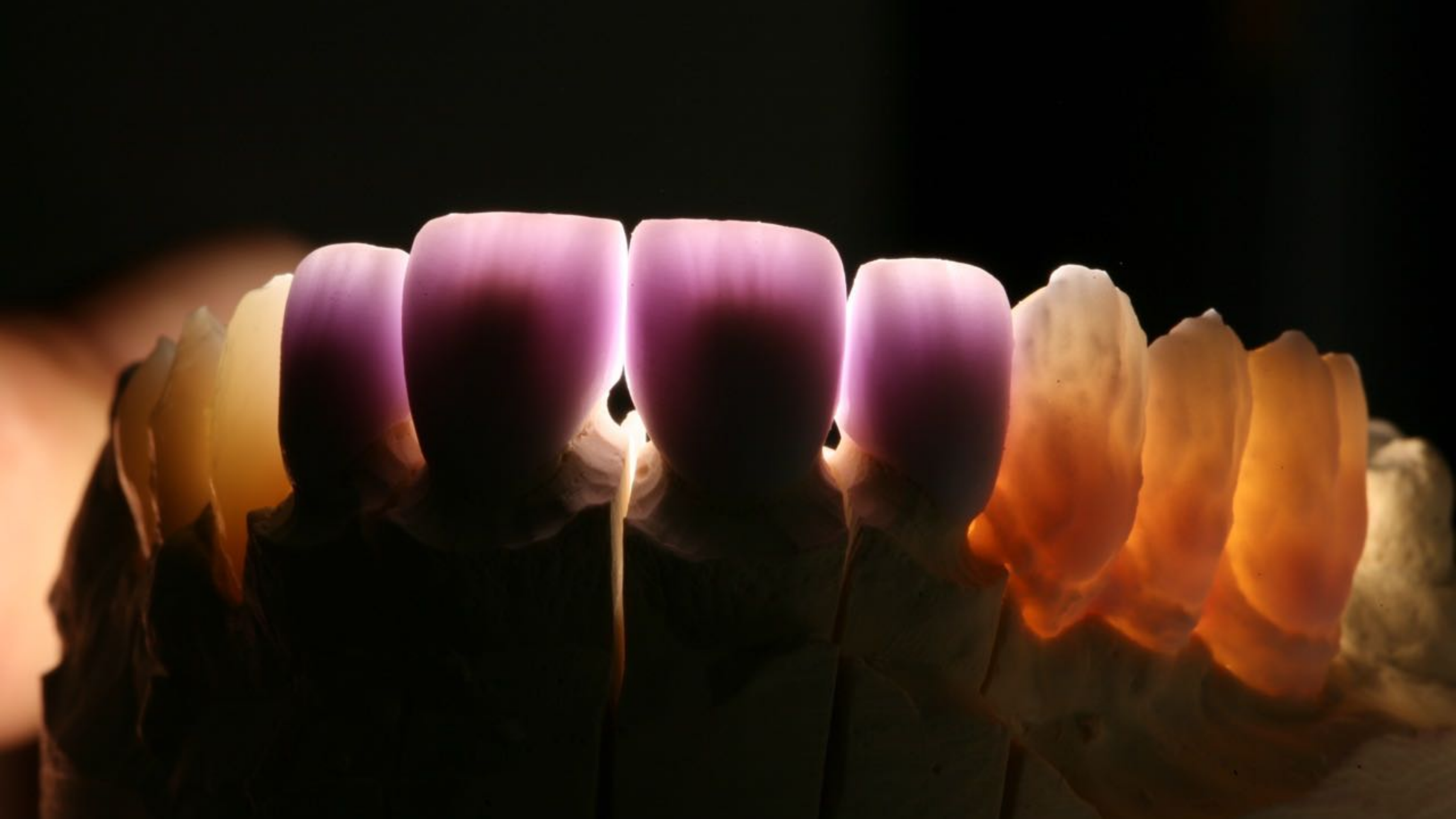



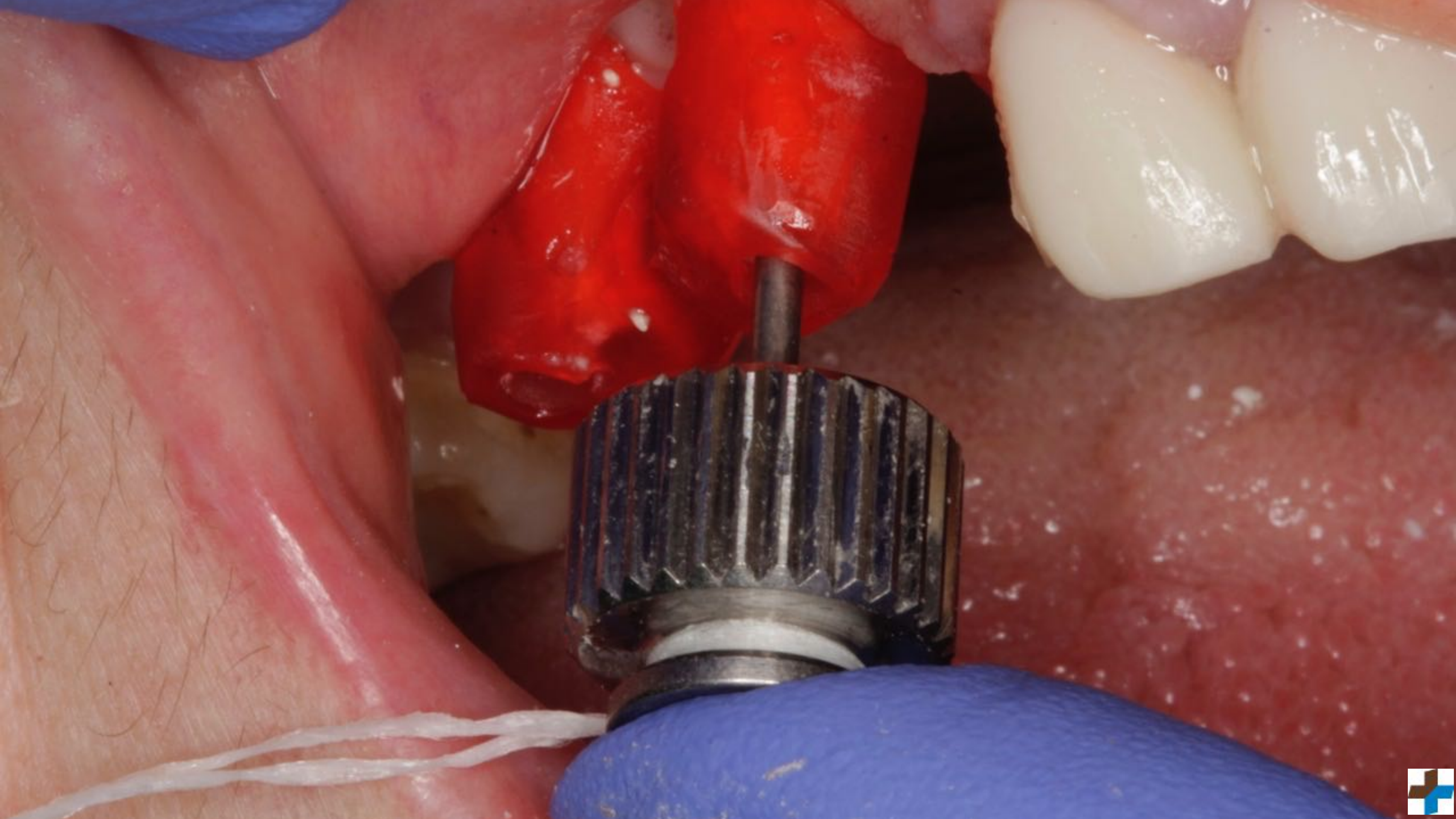























Karen





We've all heard of the Denar,  
Artex, Hanau, Stratos, etc.

The Evening Dinner Meeting  
Articulator...AKA,  
*The Wristiculator*

BUT, the most popular articulator HAS to be...













































K. FOWM

























































06







06

























































































nate



















Oh hell...

























DAYUMMMM, that's amazing!











TPH Spectra<sup>®</sup> ST

 Dentsply  
Sirona















































Dr Campbell, US



Before



Post-operative view





























































Elizabeth



























































Click the image to select the tooth color sampling area. Use Shift+mouse wheel to adjust size of the area.

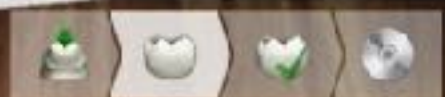



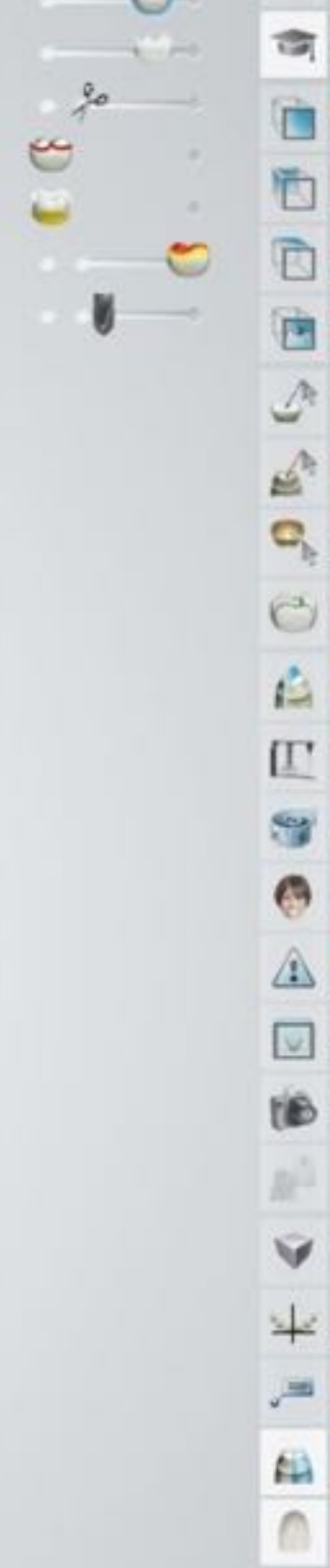
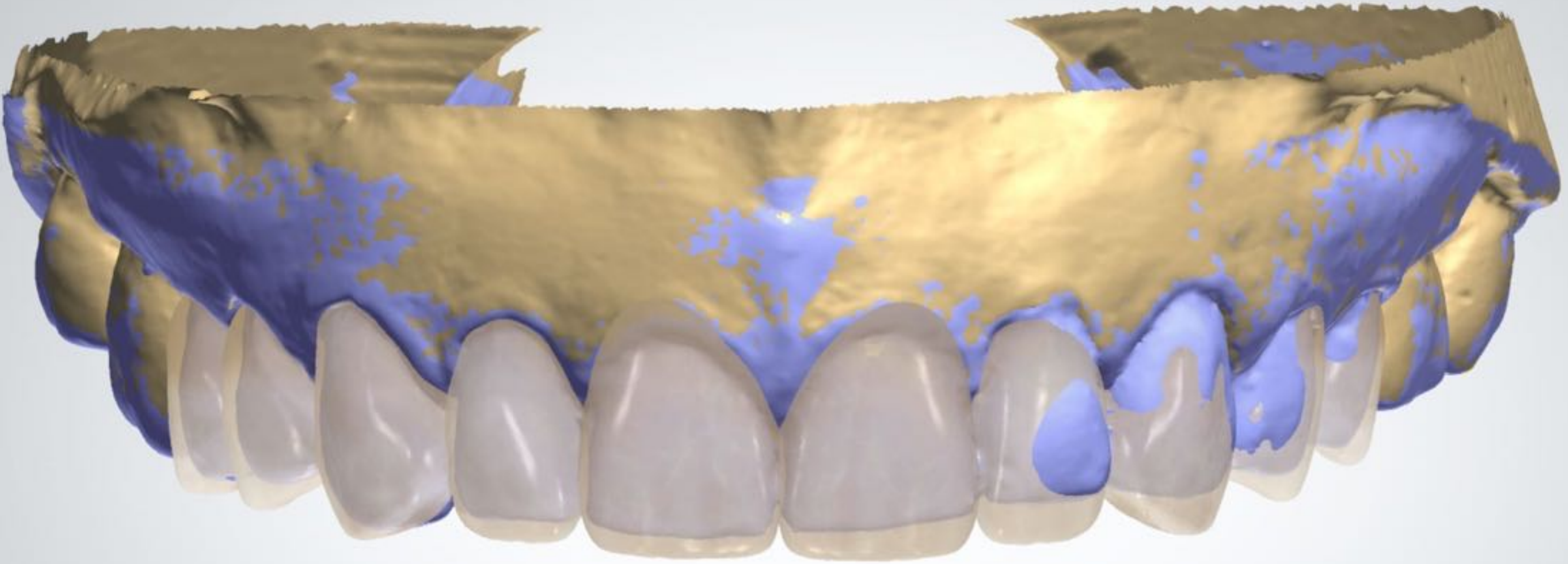



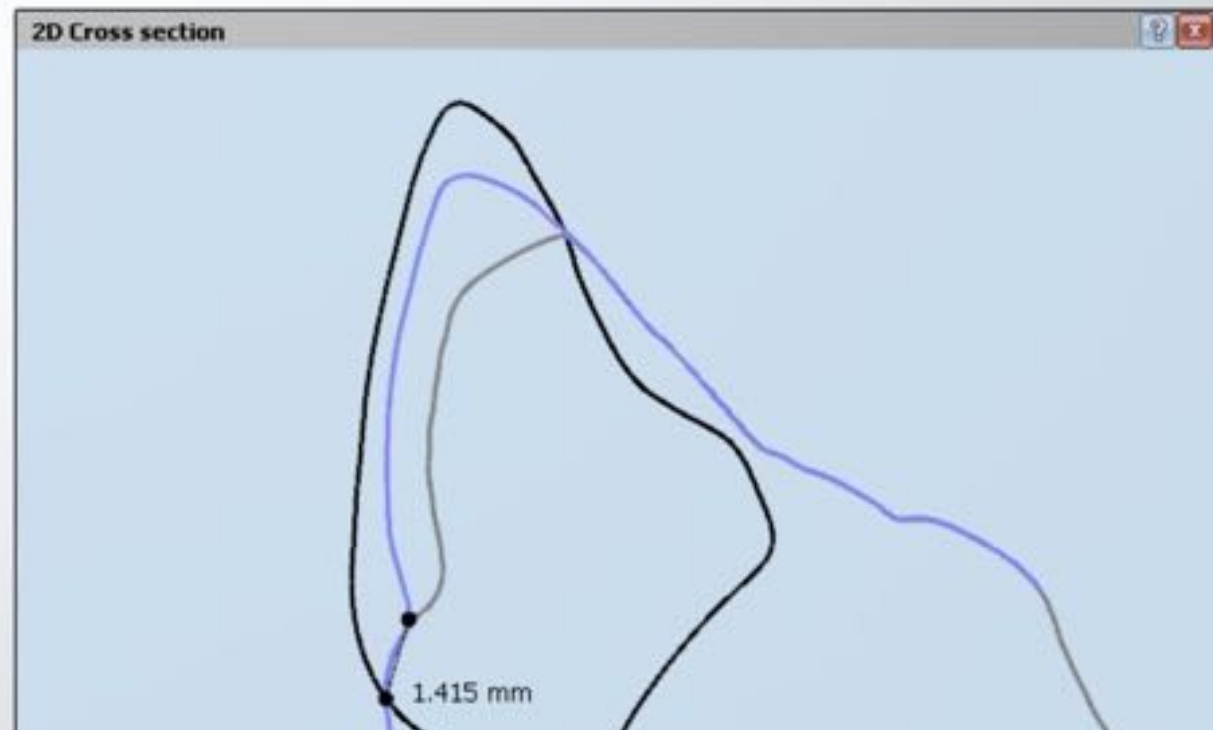
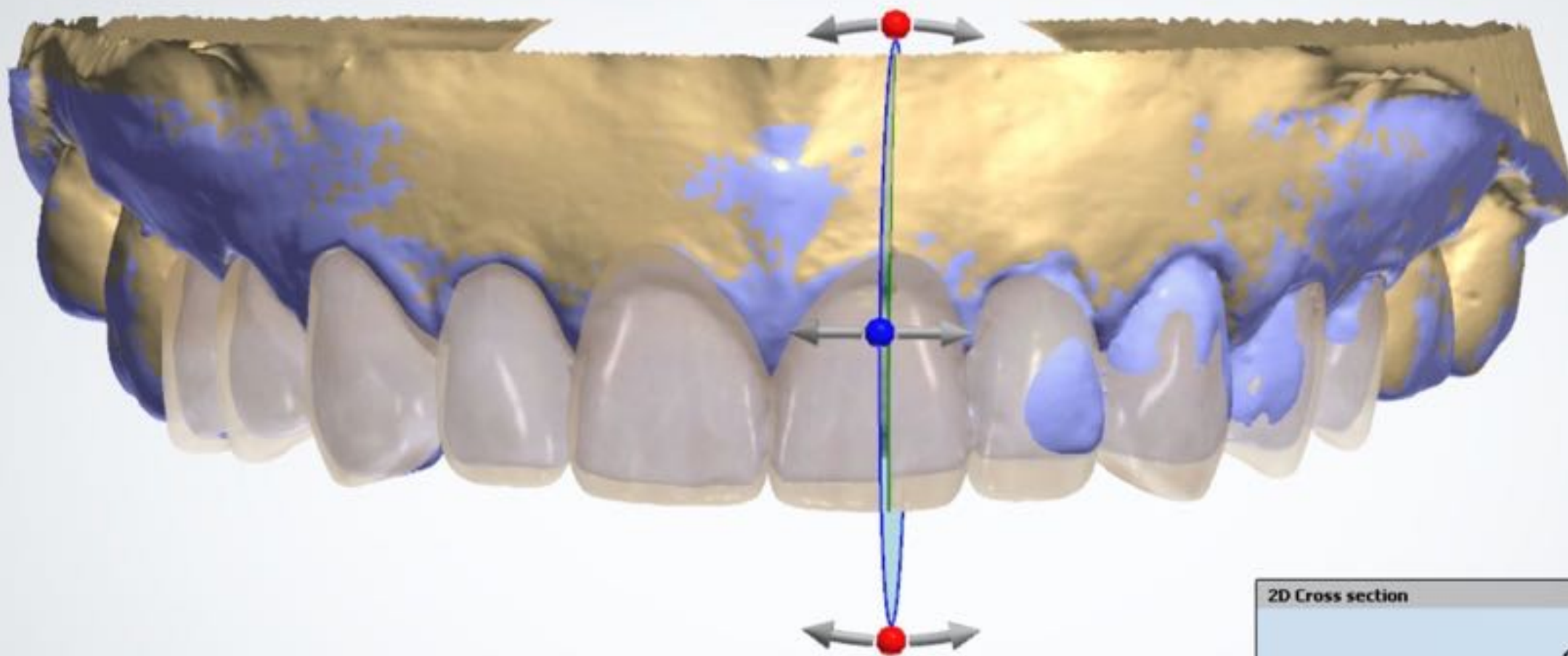



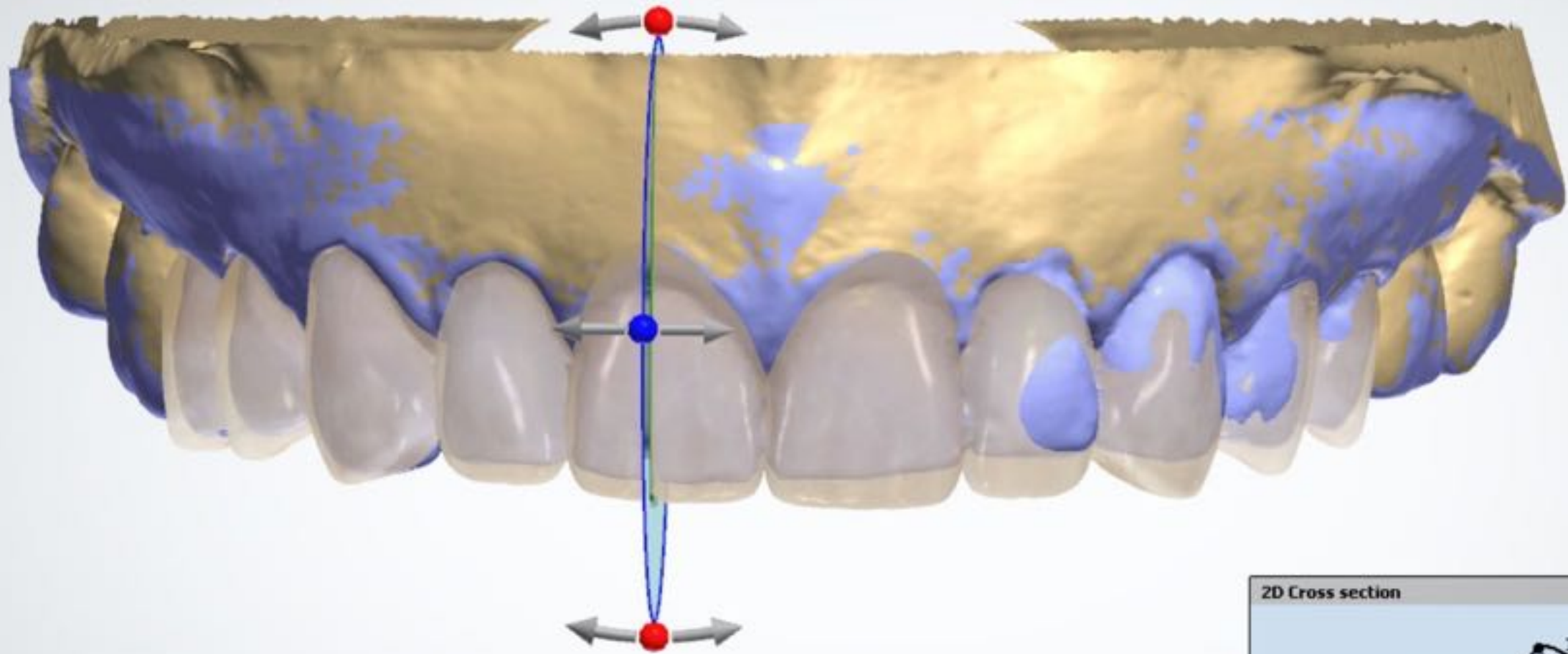















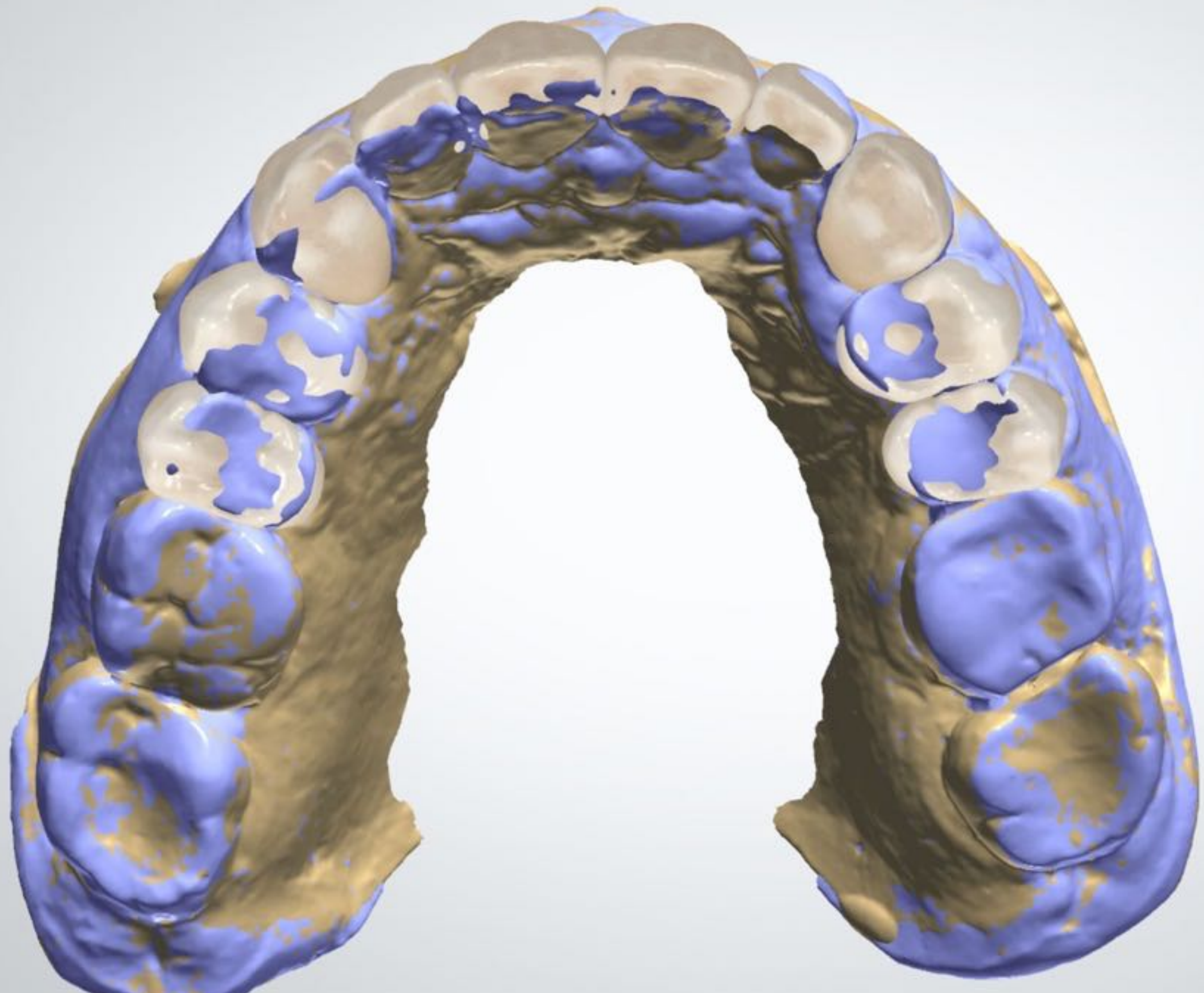



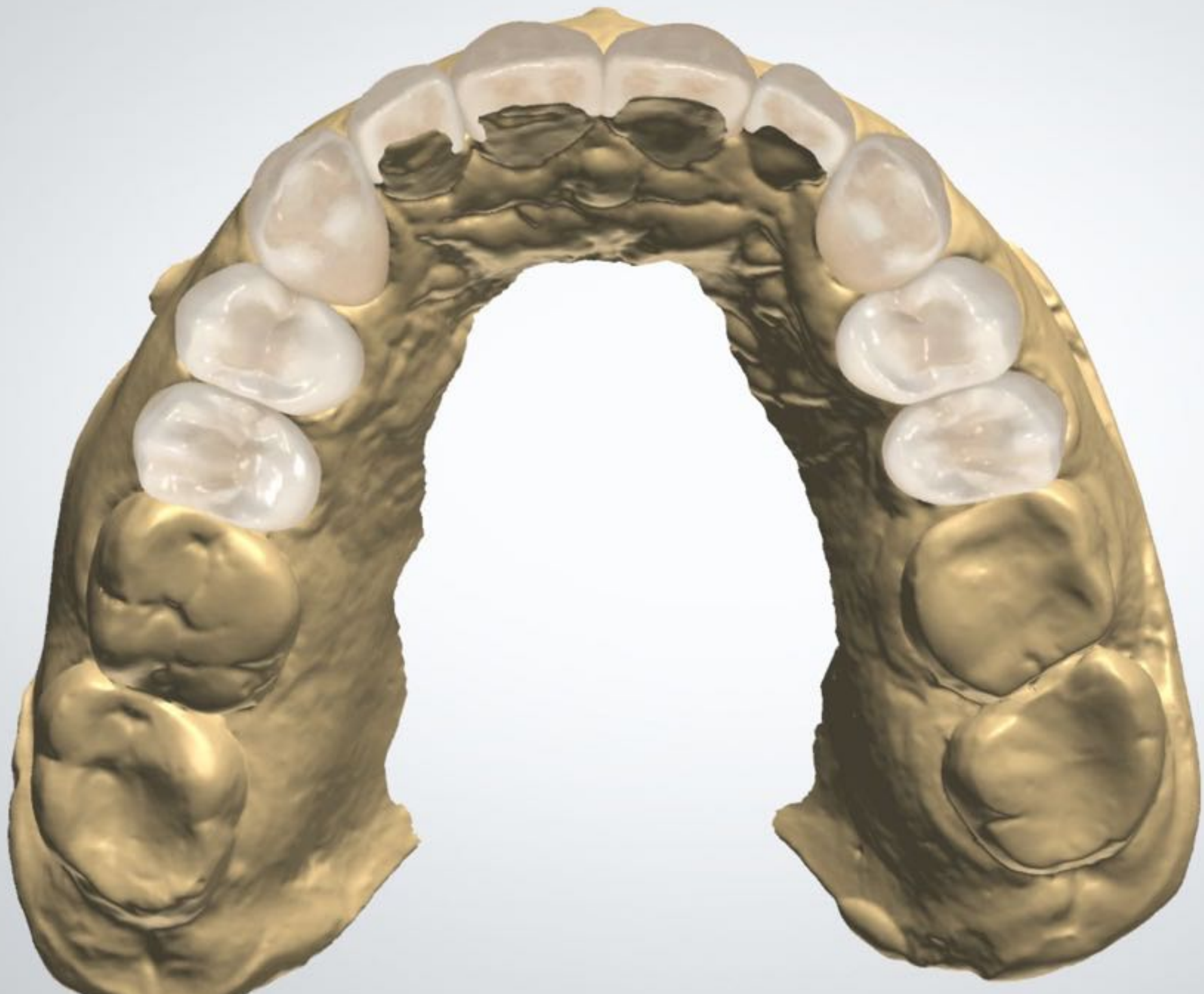











































































































































*why am I here?*

*Michael B. Davenport  
(a.k.a. Crick)*

*1954-2018*





Why we do  
what we do...  
a little story  
about Ms.  
Payne

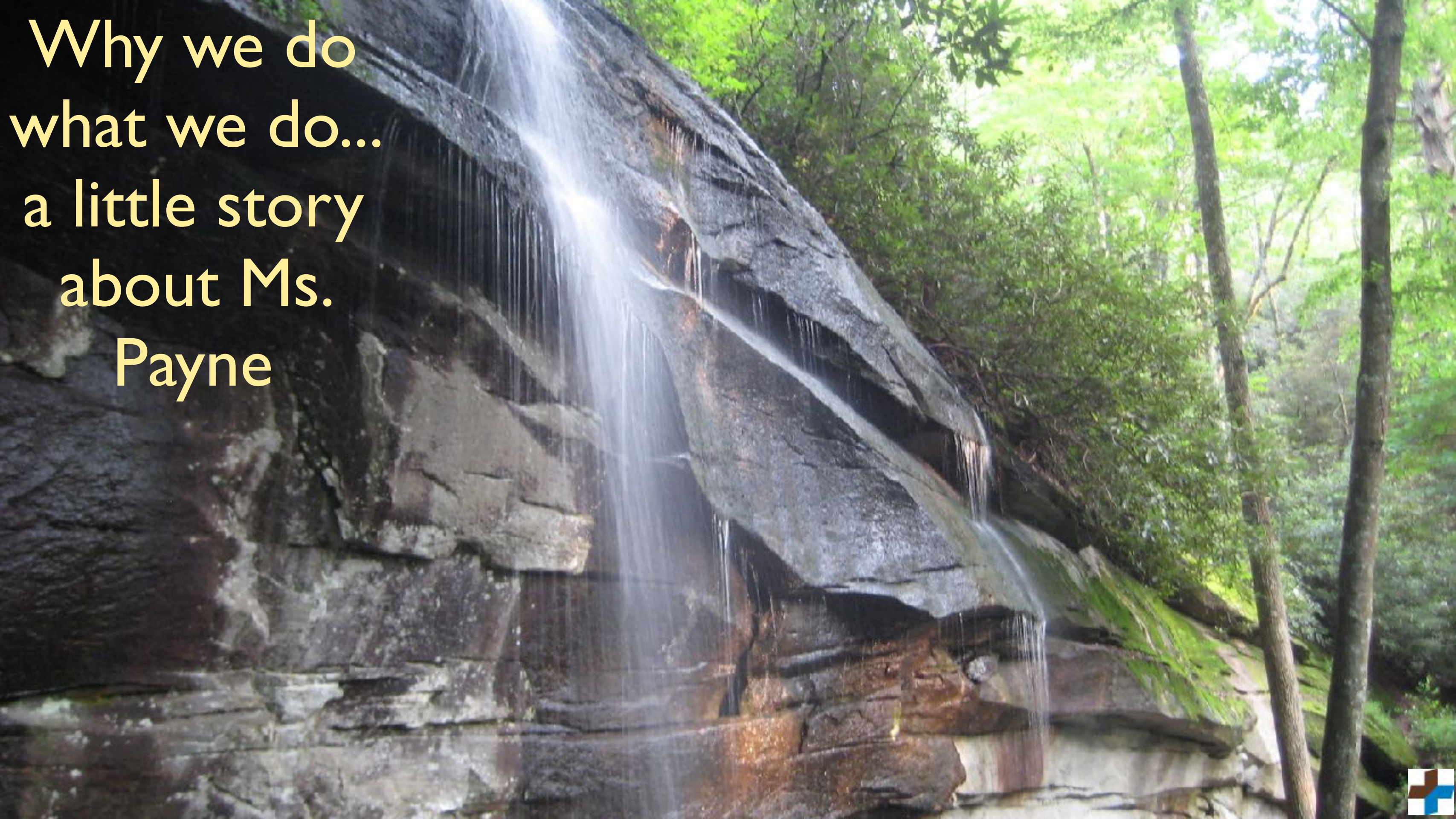



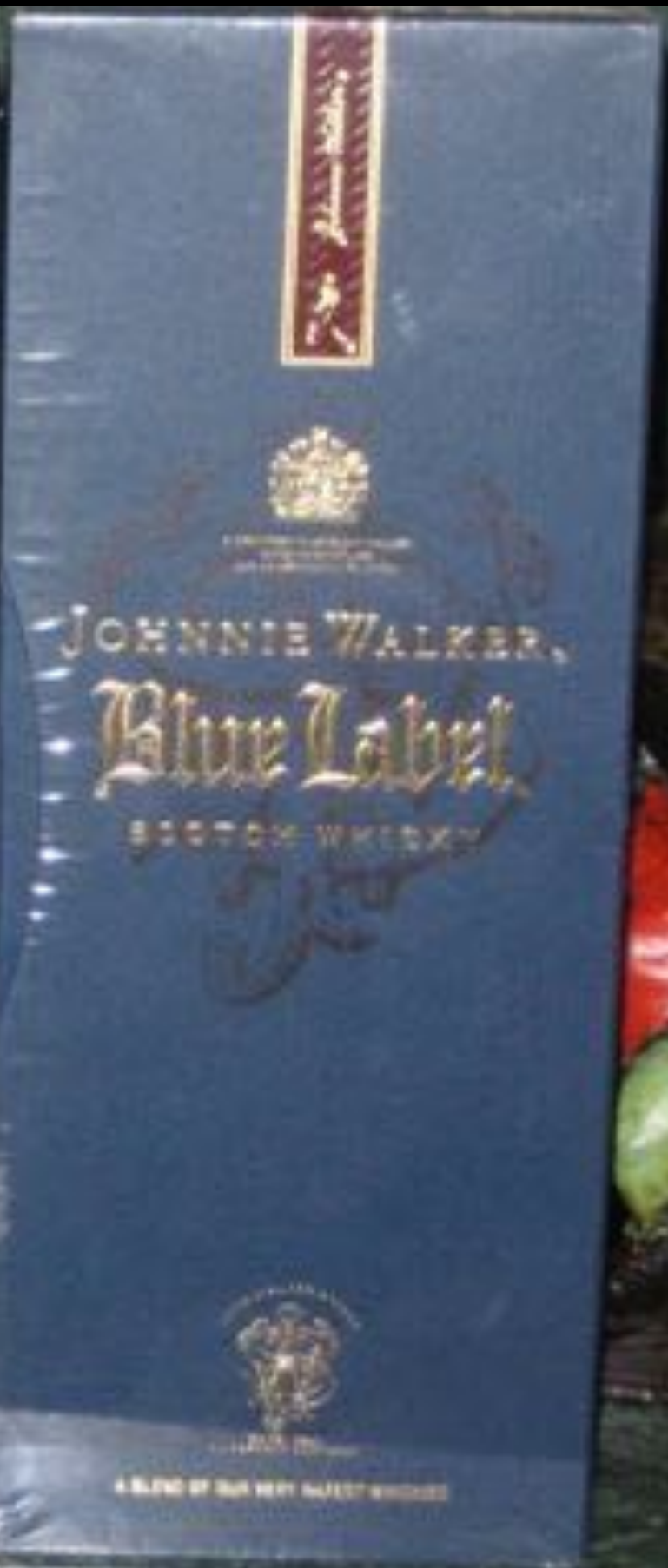



# Thank You!



palmetto dental associates, pa  
216 palmetto park blvd  
lexington, sc 29072

803-808-0888

[www.positivelypda.com](http://www.positivelypda.com)  
[www.chriscampbelldmd.com](http://www.chriscampbelldmd.com)

[drcampbell@positivelypda.com](mailto:drcampbell@positivelypda.com)