



Evidence-Based Clinical Practice Guideline on Nonrestorative Treatments for Carious Lesions: A Report from the American Dental Association

Summary of clinical recommendations for the nonrestorative treatment of caries on **primary teeth**

GRADE Certainty in the Evidence

High	We are very confident that the true effect lies close to that of the estimate of the effect.
Moderate	We are moderately confident in the effect estimate. The true effect is likely to be close to the estimate of the effect.
Low	Our confidence in the effect estimate is limited.
Very Low	We have very little confidence in the effect estimate.

GRADE Interpretation of Strength of Recommendations

Implications	Strong Recommendations	Conditional Recommendations
For Patients	Most individuals in this situation would want the recommended course of action and only a small proportion would not.	The majority of individuals in this situation would want the suggested course of action, but many would not.
For Clinicians	Most individuals should receive the intervention.	Recognize that different choices will be appropriate for individual patients and that you must help each patient arrive at a management decision consistent with his or her values and preferences.
For Policy Makers	The recommendation can be adapted as policy in most situations.	Policy making will require substantial debate and involvement of various stakeholders.



Before SDF Application

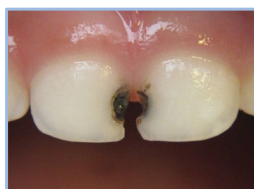

After SDF Application

Expert Panel Recommendation	Certainty in the Evidence	Strength of Recommendation
To arrest advanced cavitated carious lesions on any coronal surface of primary teeth , the expert panel recommends clinicians* prioritize the use of 38% silver diamine fluoride (SDF) solution (biannual application) over 5% sodium fluoride varnish (application once per week for 3 weeks). [†]	Moderate	Strong
To arrest or reverse noncavitated carious lesions on occlusal surfaces of primary teeth , the expert panel recommends clinicians* prioritize the use of sealants + 5% sodium fluoride varnish (application every 3-6 months) or sealants alone over 5% sodium fluoride varnish alone (application every 3-6 months), 1.23% acidulated phosphate fluoride gel (application every 3-6 months), resin infiltration + 5% sodium fluoride varnish (application every 3-6 months), or 0.2% sodium fluoride mouthrinse (once per week). [‡]	Moderate	Strong
To arrest or reverse noncavitated carious lesions on facial or lingual surfaces of primary teeth , the expert panel suggests clinicians* use 1.23% acidulated phosphate fluoride gel (application every 3-6 months) or 5% sodium fluoride varnish (application every 3-6 months). [‡]	Moderate to Low	Conditional
To arrest or reverse noncavitated carious lesions on approximal surfaces of primary teeth , the expert panel suggests clinicians* use 5% sodium fluoride varnish (application every 3-6 months), resin infiltration alone , resin infiltration + 5% sodium fluoride varnish (application every 3-6 months), or sealants alone . [‡]	Low to Very Low	Conditional
To arrest or reverse noncavitated carious lesions on coronal surfaces of primary teeth , the expert panel suggests clinicians* <i>do not use</i> 10% casein phosphopeptide-amorphous calcium phosphate paste if other fluoride interventions, sealants, or resin infiltration is accessible.	Low	Conditional

SDF = silver diamine fluoride

* "Clinicians" refers to the target audience for this guideline, but only those authorized/trained to perform the specified interventions should do so.

[†] In keeping with the concept of informed consent, all nonrestorative and restorative treatment options and their potential side effects (such as blackened tooth surfaces treated with silver diamine fluoride) should be offered and explained to all patients.

[‡] The order of treatments included in this recommendation represents a ranking of priority defined by the panel when accounting for treatment effectiveness, feasibility, patients' values and preferences, and resource utilization. Considerations such as a particular patient's values and preferences, special needs, or insurance status should inform clinical decision making.

Copyright ©2018 American Dental Association. All rights reserved. Adapted with permission. Photos courtesy of the University of Washington's Travis Nelson, D.D.S., M.S.D., M.P.H. To see full text of this article, please go to [ADA.ADA.org/article/S0002-8177\(18\)30469-0/fulltext](https://ada.org/article/S0002-8177(18)30469-0/fulltext). This page may be used, copied, and distributed for non-commercial purposes without obtaining prior approval from the ADA. Any other use, copying, or distribution, whether in printed or electronic format, is strictly prohibited without the prior written consent of the ADA.



Evidence-Based Clinical Practice Guideline on Nonrestorative Treatments for Carious Lesions: A Report from the American Dental Association

Clinical Pathway for the Nonrestorative Treatment of Carious Lesions on **Primary Teeth**

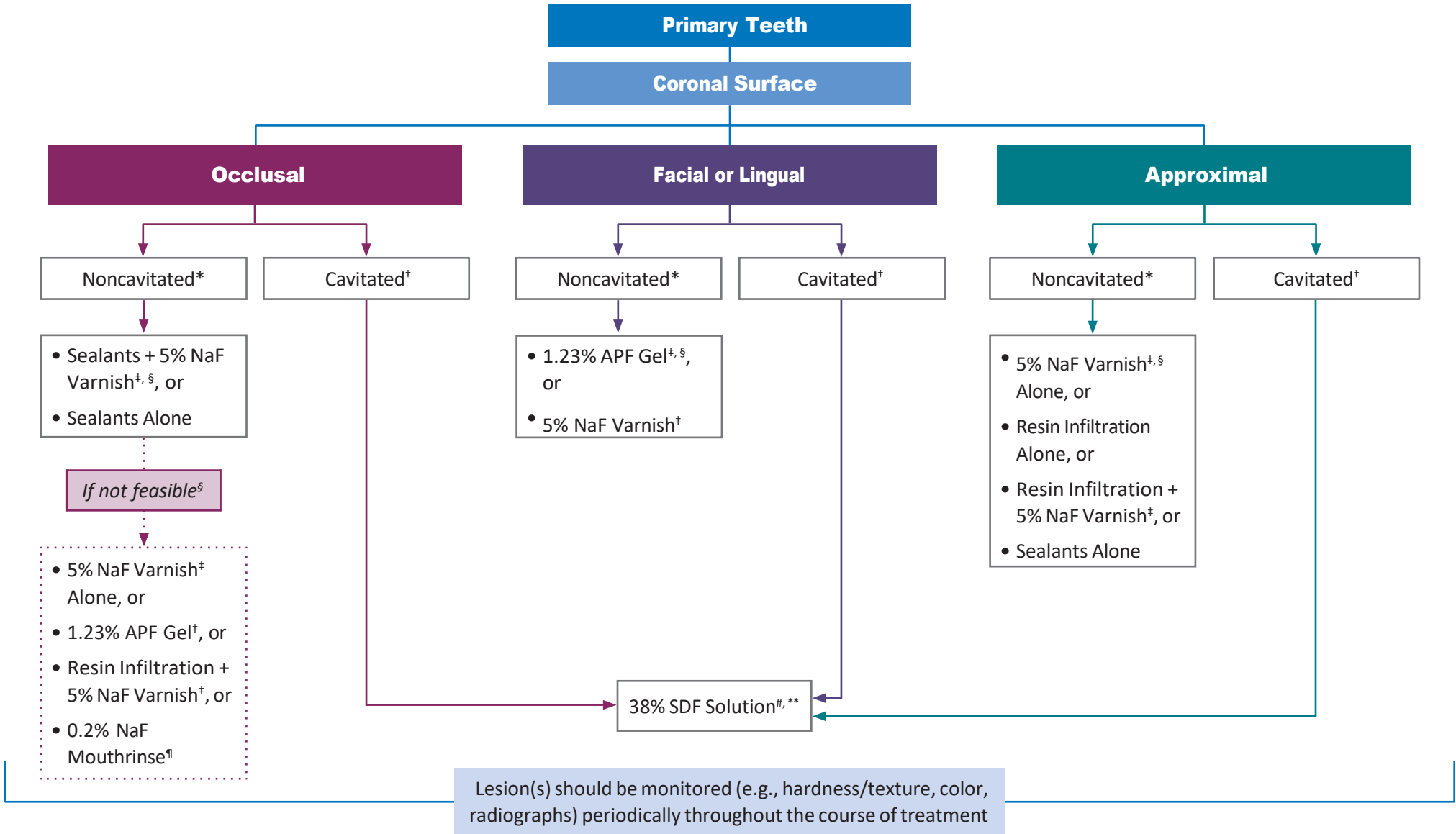

NaF = sodium fluoride
APF = acidulated phosphate fluoride
SDF = silver diamine fluoride

* Defined as International Caries Detection and Assessment System (ICDAS) 1 and 2 lesions.

† Defined as ICDAS 5 and 6 lesions.

‡ Application every 3-6 months.

§ The order of treatments included in this recommendation represents a ranking of priority defined by the panel when accounting for treatment effectiveness, feasibility, patients' values and preferences, and resource utilization. Considerations such as a particular patient's values and preferences, special needs, or insurance status should inform clinical decision making.

¶ At-home use once per week.

Biannual application.

** In keeping with the concept of informed consent, all nonrestorative and restorative treatment options and their potential side effects (such as blackened tooth surfaces treated with SDF) should be offered and explained to all patients.



Evidence-Based Clinical Practice Guideline on Nonrestorative Treatments for Carious Lesions: A Report from the American Dental Association

Summary of clinical recommendations for the nonrestorative treatment of caries on permanent teeth

GRADE Certainty in the Evidence

High	We are very confident that the true effect lies close to that of the estimate of the effect.
Moderate	We are moderately confident in the effect estimate. The true effect is likely to be close to the estimate of the effect.
Low	Our confidence in the effect estimate is limited.
Very Low	We have very little confidence in the effect estimate.

GRADE Interpretation of Strength of Recommendations

Implications	Strong Recommendations	Conditional Recommendations
For Patients	Most individuals in this situation would want the recommended course of action and only a small proportion would not.	The majority of individuals in this situation would want the suggested course of action, but many would not.
For Clinicians	Most individuals should receive the intervention.	Recognize that different choices will be appropriate for individual patients and that you must help each patient arrive at a management decision consistent with his or her values and preferences.
For Policy Makers	The recommendation can be adapted as policy in most situations.	Policy making will require substantial debate and involvement of various stakeholders.



Before SDF Application



After SDF Application

Expert Panel Recommendation	Certainty in the Evidence	Strength of Recommendation
To arrest advanced cavitated carious lesions on any coronal surface of permanent teeth , the expert panel suggests clinicians* prioritize the use of 38% silver diamine fluoride (SDF) solution (biannual application) over 5% sodium fluoride varnish (application once per week for 3 weeks). [†]	Low	Conditional
To arrest or reverse noncavitated carious lesions on occlusal surfaces of permanent teeth , the expert panel recommends clinicians* prioritize the use of sealants + 5% sodium fluoride varnish (application every 3-6 months) or sealants alone over 5% sodium fluoride varnish alone (application every 3-6 months), 1.23% acidulated phosphate fluoride gel (application every 3-6 months), or 0.2% sodium fluoride mouthrinse (once per week). [‡]	Moderate	Strong
To arrest or reverse noncavitated carious lesions on facial or lingual surfaces of permanent teeth , the expert panel suggests clinicians* use 1.23% acidulated phosphate fluoride gel (application every 3-6 months) or 5% sodium fluoride varnish (application every 3-6 months). [‡]	Moderate to Low	Conditional
To arrest or reverse noncavitated carious lesions on approximal surfaces of permanent teeth , the expert panel suggests clinicians* use 5% sodium fluoride varnish (application every 3-6 months), resin infiltration alone , resin infiltration + 5% sodium fluoride varnish (application every 3-6 months), or sealants alone . [‡]	Low to Very Low	Conditional
To arrest or reverse noncavitated and cavitated carious lesions on root surfaces of permanent teeth , the expert panel suggests clinicians* prioritize the use of 5,000 ppm fluoride (1.1% sodium fluoride) toothpaste or gel (at least once per day) over 5% sodium fluoride varnish (application every 3-6 months), 38% SDF + potassium iodide solution (annual application), 38% SDF solution (annual application), or 1% chlorhexidine + 1% thymol varnish (application every 3-6 months). ^{†,‡}	Low	Conditional
To arrest or reverse noncavitated carious lesions on coronal surfaces of permanent teeth , the expert panel suggests clinicians* <i>do not use</i> 10% casein phosphopeptide-amorphous calcium phosphate paste if other fluoride interventions, sealants, or resin infiltration is accessible.	Low	Conditional

SDF = silver diamine fluoride

ppm = parts per million

* "Clinicians" refers to the target audience for this guideline, but only those authorized/trained to perform the specified interventions should do so.

† In keeping with the concept of informed consent, all nonrestorative and restorative treatment options and their potential side effects (such as blackened tooth surfaces treated with silver diamine fluoride) should be offered and explained to all patients.

‡ The order of treatments included in this recommendation represents a ranking of priority defined by the panel when accounting for treatment effectiveness, feasibility, patients' values and preferences, and resource utilization. Considerations such as a particular patient's values and preferences, special needs, or insurance status should inform clinical decision making.

Copyright ©2018 American Dental Association. All rights reserved. Adapted with permission. Photos courtesy of Jeanette MacLean, D.D.S. To see full text of this article, please go to [JADA.ADA.org/article/S0002-8177\(18\)30469-0/fulltext](http://JADA.ADA.org/article/S0002-8177(18)30469-0/fulltext). This page may be used, copied, and distributed for non-commercial purposes without obtaining prior approval from the ADA. Any other use, copying, or distribution, whether in printed or electronic format, is strictly prohibited without the prior written consent of the ADA.



Evidence-Based Clinical Practice Guideline on Nonrestorative Treatments for Carious Lesions: A Report from the American Dental Association

Clinical Pathway for the Nonrestorative Treatment of Carious Lesions on **Permanent Teeth**

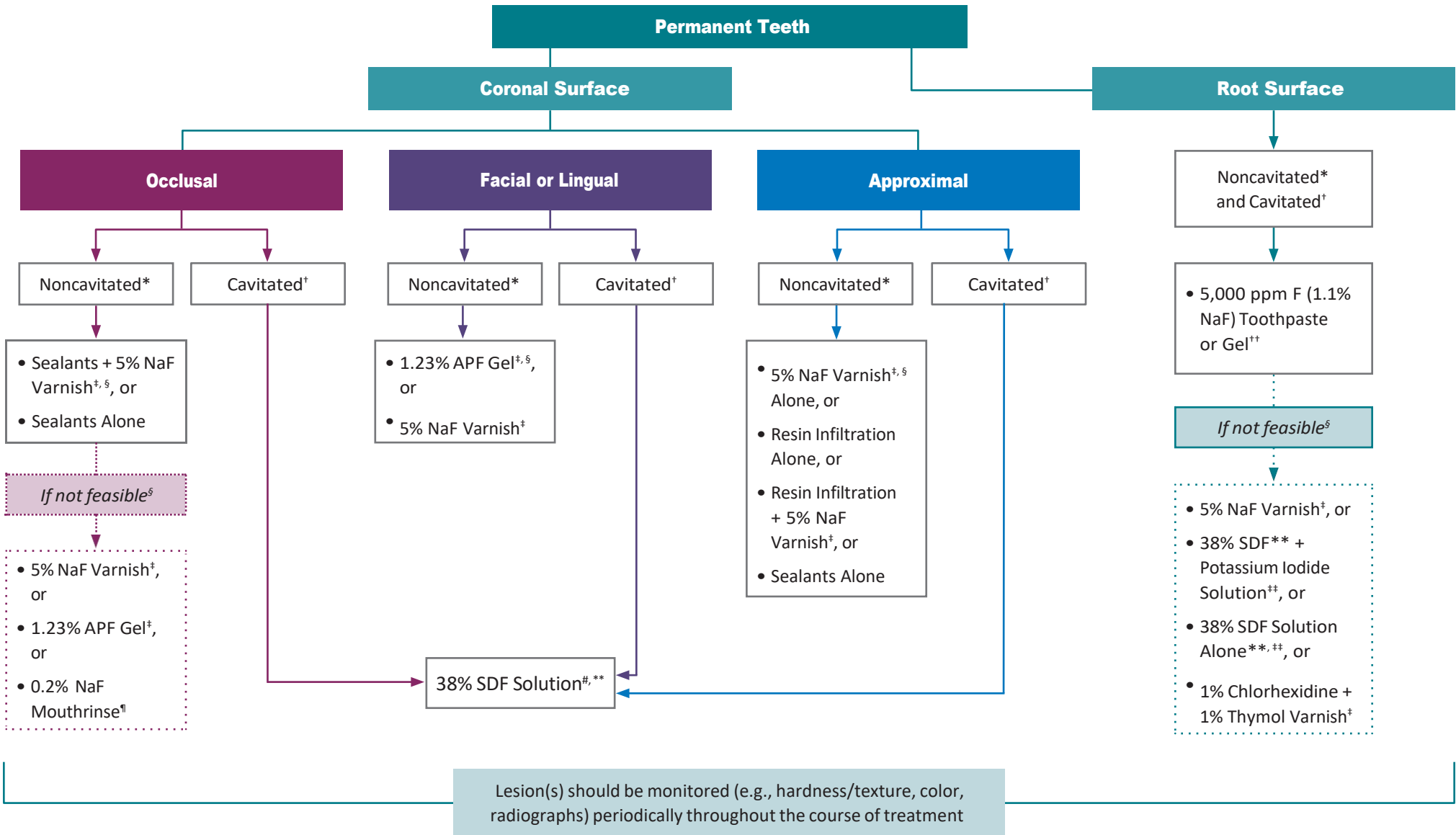

NaF = sodium fluoride
 APF = acidulated phosphate fluoride
 SDF = silver diamine fluoride
 ppm = parts per million
 F = fluoride

* Defined as International Caries Detection and Assessment System (ICDAS) 1 and 2 lesions.
 † Defined as ICDAS 5 and 6 lesions.
 ‡ Application every 3-6 months.
 § The order of treatments included in this recommendation represents a ranking of priority defined by the panel when accounting for treatment effectiveness, feasibility, patients' values and preferences, and resource utilization. Considerations such as a particular patient's values and preferences, special needs, or insurance status should inform clinical decision making.

¶ At-home use once per week.
 # Biannual application.
 ** In keeping with the concept of informed consent, all nonrestorative and restorative treatment options and their potential side effects (such as blackened tooth surfaces treated with SDF) should be offered and explained to all patients.
 †† At-home use at least once per day.
 ‡‡ Annual application.



COVER STORY

The American Dental Association Caries Classification System for Clinical Practice

A report of the American Dental Association Council on Scientific Affairs

Douglas A. Young, DDS, EdD, MBA, MS; Brian B. Nový, DDS; Gregory G. Zeller, DDS, MS; Robert Hale, DDS; Thomas C. Hart, DDS, PhD; Edmond L. Truelove, DDS, MSD; American Dental Association Council on Scientific Affairs

Dental caries remains a common chronic disease and, in the absence of treatment, it may progress until the tooth is destroyed. Despite advances in restorative materials and the implementation of various preventive approaches, more than 90% of adults in the United States have experienced dental caries before 30 years of age.^{1,2}

Dental caries is a multifactorial disease involving many complex risk and protective factors.³ The clinical presentation of caries disease is a caries lesion; the severity of the disease and of individual caries lesions is the result of complex personal, biological, behavioral, and environmental factors. Some factors are protective, such as the presence of fluoride in the biofilm, whereas others lead to hard tissue destruction, such as lower plaque pH.⁴⁻⁶ Caries risk assessment is the organized process of evaluating these protective and pathogenic factors and provides the foundation⁷⁻⁹ for selecting treatment interventions.

The dental profession continues to implement a more interceptive nonsurgical therapeutic model to prevent, treat, and reverse caries lesions, particularly in the early stages. Despite progress, the profession still



ABSTRACT

Background. The caries lesion, the most commonly observed sign of dental caries disease, is the cumulative result of an imbalance in the dynamic demineralization and remineralization process that causes a net mineral loss over time. A classification system to categorize the location, site of origin, extent, and when possible, activity level of caries lesions consistently over time is necessary to determine which clinical treatments and therapeutic interventions are appropriate to control and treat these lesions.

Methods. In 2008, the American Dental Association (ADA) convened a group of experts to develop an easy-to-implement caries classification system. The ADA Council on Scientific Affairs subsequently compiled information from these discussions to create the ADA Caries Classification System (CCS) presented in this article.

Conclusions. The ADA CCS offers clinicians the capability to capture the spectrum of caries disease presentations ranging from clinically unaffected (sound) tooth structure to noncavitated initial lesions to extensively cavitated advanced lesions. The ADA CCS supports a broad range of clinical management options necessary to treat both noncavitated and cavitated caries lesions.

Practical Implications. The ADA CCS is available for implementation in clinical practice to evaluate its usability, reliability, and validity. Feedback from clinical practitioners and researchers will allow system improvement. Use of the ADA CCS will offer standardized data that can be used to improve the scientific rationale for the treatment of all stages of caries disease.

Key Words. Caries classification system; caries lesion classification; caries location; caries extent; caries activity; caries management.

JADA 2015;146(2):79-86

<http://dx.doi.org/10.1016/j.adaj.2014.11.018>

This article has an accompanying online continuing education activity available at: <http://jada.ada.org/ce/home>.

Copyright © 2015 American Dental Association. All rights reserved.

primarily uses the G.V. Black system for caries classification, referring to the intended surgical (operative) outcome in classifying the caries lesion. Dr. Black's system does not address noncavitated lesions, yet, as Black anticipated in 1896, "The day is surely coming - when we will be engaged in practicing preventive rather than reparative dentistry."¹⁰ The American Dental Association (ADA) Caries Classification System (CCS) is designed to help address that goal.

Because the caries lesion has different forms of clinical presentation during the disease process, clinicians need a classification system that supports appropriate treatment decisions using available nonsurgical and surgical approaches.¹¹⁻¹³ Classifying lesion location, site of origin, extent, and if possible, activity, should be part of all dental evaluations to facilitate risk assessment and treatment recommendations.^{4,11,12}

Epidemiologic studies measuring the prevalence and severity of dental caries have used modified versions of Klein and colleagues' decayed, missing, and filled (DMF)¹⁴ or Gruebel's decayed, extraction indicated, and filled (def)¹⁵ indexes; however, these indexes only capture cavitated lesions. Other indexes were designed to describe additional stages of the caries process.

Among these approaches are the International Caries Detection and Assessment System (ICDAS), which uses visual surface characteristics to measure surface changes and potential histologic depths of caries lesions¹⁶⁻¹⁸; the Pulp, Ulcer, Fistula, and Abscess system (PUFA), which is focused on staging the most severe levels of caries disease¹⁹; and the Caries Assessment Spectrum and Treatment (CAST),²⁰ which includes staging caries lesions both for early and for more severe levels.

In 2008, the ADA convened a group of experts and stakeholders to begin the development of a CCS that would be useful in clinical practice while incorporating up-to-date scientific evidence.²¹ The ADA Council on Scientific Affairs subsequently, after several iterations, developed the current version of the ADA CCS presented in this report. The ADA CCS is intended to be easy to learn, is designed for use in various clinical practice settings, and has commonalities and differences with other caries classification approaches²² used for clinical caries management and research.¹¹

The ADA Council on Scientific Affairs ultimately opted to create a new system that takes existing caries classification approaches into consideration, adds additional perspectives, and harmonizes these ideas into a single usable system. The ADA CCS is designed to include noncavitated and cavitated caries lesions and to describe them by clinical presentation without reference to a specific treatment approach. In addition, the ADA CCS—contrasted with some caries classification systems—links clinical lesion presentation to radiographic findings and provides an approach to identify, when possible, caries lesion activity over time.

The ADA Council on Scientific Affairs welcomes and expects feedback from clinicians, dental educators, and researchers in an effort to continue improving and refining the System.

TERMINOLOGY AND DEFINITIONS

Various terms used in the ADA CCS and their definitions follow:

— *Caries lesion* is the clinical manifestation of caries disease. A patient diagnosed with caries disease can have few or many caries lesions (a clinical manifestation), and the number and extent of these lesions are measures of disease severity. Based on clinical parameters, each caries lesion may be classified as noncavitated or cavitated (Figure).

— *Noncavitated* refers to initial caries lesion development, before cavitation occurs. Noncavitated lesions are characterized by a change in color, glossiness or surface structure as a result of demineralization before there is macroscopic breakdown in surface tooth structure. These lesions represent areas with net mineral loss due to an imbalance between demineralization and remineralization. Reestablishing a balance between demineralization and remineralization may stop the caries disease process while leaving a visible clinical sign of past disease.

— *Cavitated*²³ denotes a loss of surface integrity. In some cases, cavitation can be restricted to the enamel (for example, microcavitation). Note that these lesions should be differentiated from *linear enamel hypoplasia* and *molar incisor hypomineralization*, which are often associated with higher risk of caries disease.²⁴ Frequently, cavitation refers to the total loss of enamel and exposure of the underlying dentin. In any case, cavitation denotes the inability to biologically replace the loss of hard tissue and, if left untreated, the lesion is likely to progress.

— *Surgical* refers to removal of tooth structure, usually resulting in placement of a restoration. Surgical treatment should be minimally invasive, conserve natural tooth structure,¹¹ and be provided in conjunction with appropriate nonsurgical chemotherapeutic and behavioral interventions.

— *Nonsurgical* treatment implies use of strategies including physical barriers (that is, sealants), biofilm modification, remineralization by means of chemotherapeutic interventions, and patient behavior change. As stated previously, the decision to treat a caries lesion nonsurgically or surgically often is made on the basis of whether or not the tooth surface is fully cavitated.^{4,11}

ABBREVIATION KEY. ADA: American Dental Association. CCS: Caries Classification System. CRA: Caries risk assessment. DMF: Decayed, missing, and filled. ICDAS: International Caries Detection and Assessment System.

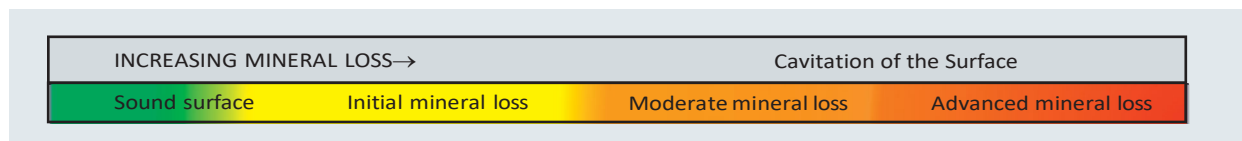

Figure. Caries lesions represent a continuum of net mineral loss.

DESCRIPTION OF THE AMERICAN DENTAL ASSOCIATION CARIES CLASSIFICATION SYSTEM

The ADA CCS scores each surface of the dentition based on the following: tooth surface, presence or absence of a caries lesion, anatomic site of origin, severity of the change, and estimation of lesion activity. Clinical application of the ADA CCS relies upon examinations conducted on a clean tooth with compressed air, adequate lighting, and the use of a rounded explorer or ball-end probe. Indicated radiographs also should be available.

Detection criteria for tooth surface sites of origin are defined in [Table 1](#)¹¹ as follows:

- pit and fissure;
- approximal;
- cervical and smooth surface;
- root.

In the ADA CCS system, smooth, cervical, and root surfaces receive similar considerations because they share many similar characteristics and are accessible for visible and tactile clinical examination ([Table 2](#)). Classifying the site of origin for a caries lesion is useful in a caries management system for assessing the etiology of the lesion and for addressing the treatment options available for that caries lesion.

Sound surface. In the healthy state, the surface is sound, and there is no clinically detectable lesion. The dental tissue appears normal in color, translucency, and glossiness, *or* the tooth has an adequate restoration or sealant with no sign of a caries lesion.

Initial caries lesion. These are the earliest detectable lesions compatible with net mineral loss. They are limited to the enamel or cementum or very outermost layer of dentin on the root surface and, in the mildest forms, are detectable only after drying. The clinical presentation includes change in color to white or brown (for example, “cervical demineralization” along the gingival area), or well defined areas (for example, “white spot lesions” on smooth surfaces). In pits and fissures, there is a clear change in color to brown but no sign of significant demineralization in the dentin (that is, no underlying dark gray shadow). These initial lesions are considered noncavitated and, with remineralization, are reversible. Most of these lesions would be classified as “sound” in epidemiologic studies.

Moderate caries lesion. Moderate mineral loss results in a deeper demineralization with some

TABLE 1

















American Dental Association Caries Classification System tooth surface site definitions.*	
SITE	DEFINITION
Pit and Fissure	Referring to the anatomic pits or fissures of teeth, such as occlusal, facial, or lingual surfaces of posterior teeth, or lingual surfaces of maxillary incisors or canines
Approximal	Referring to the immediate proximity to the contact area of an adjacent tooth surface; may exist on any surface of the tooth
Cervical and Smooth Surface	Referring to the cervical area or any other smooth enamel surface of the anatomic crown adjacent to an edentulous space; may exist anywhere around the full circumference of the tooth
Root	Referring to the root surface apical to the anatomic crown
* Source: Ismail and colleagues. ¹¹	

possibility of enamel surface microcavitation, early shallow cavitation, and/or dentin shadowing visible through the enamel, which indicates the likelihood of dentin involvement (for example, microcavitation with visible dentin staining). These lesions display visible signs of enamel loss in pits and fissures, on smooth surfaces, or visible signs of cementum/dentin loss on the root surface. Although the pits and fissures may appear intact (yet brown), dentin involvement (demineralization) may often be detected by the appearance of a dark gray shadow or translucency visible through the enamel. Dentinal involvement of moderate lesions in approximal areas may be detected in a similar manner by examining the marginal ridges over the suspected lesion site, which may have gray discoloration or appear translucent. If the suspected site of an approximal lesion cannot be directly inspected, which is often the case, the presence and extent of lesion cavitation cannot be assessed without the use of radiographs,²⁵ tooth separation,^{26,27} or both, in combination with an assessment of lesion activity, where possible.

Advanced caries lesion. Advanced caries lesions have full cavitation through the enamel, and the dentin is clinically exposed. In the ADA CCS, any clearly visible cavitated lesion showing dentin on any surface of

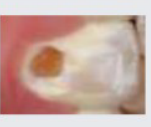
TABLE 2

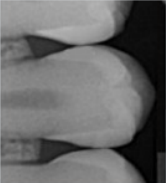
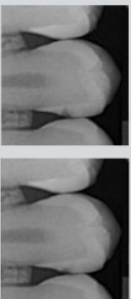
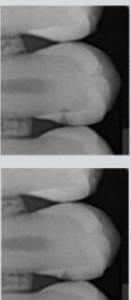
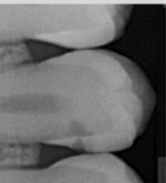
American Dental Association Caries Classification System.

		AMERICAN DENTAL ASSOCIATION CARIES CLASSIFICATION SYSTEM			
		Sound	Initial	Moderate	Advanced
Clinical Presentation		No clinically detectable lesion. Dental hard tissue appears normal in color, translucency, and gloss.	Earliest clinically detectable lesion compatible with mild demineralization. Lesion limited to enamel or to shallow demineralization of cementum/dentin. Mildest forms are detectable only after drying. When established and active, lesions may be white or brown and enamel has lost its normal gloss.	Visible signs of enamel breakdown or signs the dentin is moderately demineralized.	Enamel is fully cavitated and dentin is exposed. Dentin lesion is deeply/severely demineralized.
Other Labels		No surface change or adequately restored	Visually noncavitated	Established, early cavitated, shallow cavitation, microcavitation	Spread/disseminated, late cavitated, deep cavitation
Infected Dentin		None	Unlikely	Possible	Present
Appearance of Occlusal Surfaces (Pit and Fissure)*,†		ICDAS 0 	ICDAS 1  ICDAS 2 	ICDAS 3  ICDAS 4  ICDAS 5  ICDAS 6 	
Accessible Smooth Surfaces, Including Cervical and Root‡			 	   	
Radiographic Presentation of the Approximal Surface§		 E0 [¶] or RO* No radiolucency	 E1 [¶] or RA1*  E2 [¶] or RA2* D1 [¶] or RA3* Radiolucency may extend to the dentinoinamel junction or outer one-third of the dentin. Note: radiographs are not reliable for mild occlusal lesions.	 D2 [¶] or RB4* Radiolucency extends into the middle one-third of the dentin	 D3 [¶] or RC5* Radiolucency extends into the inner one-third of the dentin

* Photographs of extracted teeth illustrate examples of pit-and-fissure caries.

† The ICDAS notation system links the clinical visual appearance of occlusal caries lesions with the histologically determined degree of dentinal penetration using the evidence collated and published by the ICDAS Foundation over the last decade; ICDAS also has a menu of options, including 3 levels of caries lesion classification, radiographic scoring and an integrated, risk-based caries management system ICCMS. (Pitts NB, Ekstrand KR. International Caries Detection and Assessment System [ICDAS] and its International Caries Classification and Management System [ICCMS]: Methods for staging of the caries process and enabling dentists to manage caries. *Community Dent Oral Epidemiol* 2013;41[1]:e41-e52. Pitts NB, Ismail AI, Martignon S, Ekstrand K, Douglas GAV, Longbottom C. ICCMS Guide for Practitioners and Educators. Available at: https://www.iccdas.org/uploads/ICCMS-Guide_Full_Guide_US.pdf. Accessed April 13, 2015.)

‡ "Cervical and root" includes any smooth surface lesion above or below the anatomical crown that is accessible through direct visual/tactile examination.

§ Simulated radiographic images.³³

¶ E0-E2, D1-D3 notation system.³³

RO, RA1-RA3, RB4, and RC5-RC6 ICCMS radiographic scoring system (RC6 = into pulp). (Pitts NB, Ismail AI, Martignon S, Ekstrand K, Douglas GAV, Longbottom C. ICCMS Guide for Practitioners and Educators. Available at: https://www.iccdas.org/uploads/ICCMS-Guide_Full_Guide_US.pdf. Accessed April 13, 2015.)

the tooth is classified as “advanced.” In epidemiologic studies, these lesions are classified as “decayed.”

Note that any caries lesion described above also may be associated with an existing restoration or sealant.

Correlating the appearance of pit-and-fissure caries lesions relative to suspected histologic dentin penetration may be useful in clinical decision-making. For pit-and-fissure caries lesions, the ICDAS Coordinating Committee published data correlating the clinical appearance of these lesions with the histologic examination of the teeth after extraction. Per the published data,^{16,17} 0% to 50% of ADA CCS initial pit-and-fissure caries lesions could exhibit histologic dentin penetration; likewise, 50% to 88% of ADA CCS moderate pit-and-fissure caries lesions may penetrate histologically to dentin. ADA CCS advanced pit-and-fissure caries lesions, because they are fully cavitated, would be expected to have 100% histologic penetration to dentin.¹⁵ Consideration of these probability ranges for dentin demineralization could be beneficial in any caries management system that includes treatment considerations.

Lastly, the topic of longitudinal assessment of activity²⁸ deserves discussion. The ADA CCS scores visible changes in tooth structures and, therefore, cannot score initial caries activity before visible structural changes occur. Where there are visible signs of caries lesions, it is often possible to determine whether the lesion is active or arrested. Table 3 lists factors to consider when making a clinical determination of lesion activity or inactivity. The lesion is judged as active when there are manifestations suggestive of continued demineralization. This process can be followed over time to further determine the presence of disease activity, which may influence the decision regarding nonsurgical or surgical intervention. Detection of arrested lesions indicates the disease process is no longer active. “Affected dentin” is a term used to describe dentin that has been exposed to bacterial acids but is not yet infected by cariogenic bacteria. Depending on clinical assessment of caries lesion activity at the time of examination, affected dentin may be soft if demineralization is occurring (active) or may be hard if the lesion is arrested/remineralized (inactive). Affected dentin often is stained or discolored, which is not necessarily a reason for surgical removal particularly if the dentin has remineralized.²⁹

Caries lesion activity assessment, despite the limitations of this metric, may be a key factor for monitoring noncavitated lesion progression or regression over time, and lesion activity also may be a useful metric for gauging chemotherapeutic treatment effectiveness. Lesion activity should be considered when performing a direct clinical examination and when evaluating radiographs. Evidence of lesion activity over time, based on changes (or lack thereof) in the radiolucency

TABLE 3

Characteristics of active and inactive caries lesions.*		
ACTIVITY ASSESSMENT FACTOR	CARIES LESION ACTIVITY ASSESSMENT DESCRIPTORS	
	Likely to Be Inactive/Arrested	Likely to Be Active
Location of the Lesion	Lesion is not in a plaque stagnation area	Lesion is in a plaque stagnation area (pit/fissure, approximal, gingival)
Plaque Over the Lesion	Not thick or sticky	Thick and/or sticky
Surface Appearance	Shiny; color: brown-black	Matte/opaque/loss of luster; color: white-yellow
Tactile Feeling	Smooth, hard enamel/hard dentin	Rough enamel/soft dentin
Gingival Status (If the Lesion Is Located Near the Gingiva)	No inflammation, no bleeding on probing	Inflammation, bleeding on probing

* Source: Ekstrand and colleagues.²⁸

(progression or arrest) could have a direct impact on clinical treatment decisions. An arrested, remineralized, noncavitated lesion (white or brown) is acid resistant and no longer an indicator of active caries disease. This factor should be considered when assigning caries risk status. A cavitated lesion by nature is more likely to be active and progress because self-cleaning is difficult.

USING THE AMERICAN DENTAL ASSOCIATION CARIES CLASSIFICATION SYSTEM IN CLINICAL PRACTICE

The best predictor of future caries lesions is the presence of current caries lesions or evidence of caries lesions in the recent past.^{8,9,30,31} Thus, a careful clinical hard-tissue examination must be part of diagnosis and risk assessment. The assessment process includes identification and classification of the presence of lesions (including white-spot lesions), recent restorations due to caries disease, cavitated lesions, and radiolucencies. During the clinical dental examination, the involved tooth surface or surfaces, the site of origin, the extent, and, if possible, the activity of any caries lesion should be recorded in a reliable and valid way to assess current disease status as well as changes in disease state over time. The ADA CCS is proposed to facilitate such assessment.

For lesions accessible via visual and tactile evaluation, which very often excludes the approximal contact area, the clinician can directly evaluate the lesion. When conducting the visual examination, the clinician should use a good source of light and air on a clean tooth. Forcing an explorer into any site to detect a lesion may cause cavitation and eliminate the chance to

remineralize the previously intact surface³²; however, a rounded (blunt or dull) explorer or a ball probe can be used to evaluate surface texture (rough versus smooth) by dragging the instrument over the surface in question.

The visual and tactile examination of the teeth is enhanced when the clinician cleans and dries the pits and fissures while recording findings tooth-by-tooth to determine if each pit or fissure is sound, or, if a caries lesion is present, noting the lesion extent (initial, moderate, or advanced as [Table 2]) and, when possible, recording activity for each lesion as shown in Table 3. A comparison to the patient's previous examination findings will help assess caries lesion activity. Note that for surfaces (not teeth) where more than one distinct, independent lesion is present, each lesion is classified.

Next, the smooth surfaces are examined by drying the facial aspect and proceeding around the dentition (as a practitioner would when performing periodontal probing), eventually transitioning to the lingual surfaces, again recording tooth-by-tooth the status of each lesion (Table 2), and, when possible, recording activity (Table 3) with particular attention to changes over time.

Lastly, the approximal surfaces are examined using the visual and tactile method where possible. When direct access is limited because of adjacent tooth contact, radiographs or elastomeric tooth separation can be used for examination to record the status of each lesion (Table 2). When sequential radiographs spanning the appropriate amount of time as indicated for each patient are available for an approximal caries lesion, Table 2 may be used to determine the radiographic progression or regression and, therefore, the activity of that caries lesion over time. Note that additional evidenced-based adjunctive aids to detect caries lesions, such as fluorescence-based techniques or other light-based caries diagnostic tools, may emerge and, as they are developed, clinically tested and validated, they may contribute to a more precise placement of caries lesions in the ADA CCS categories.

If a caries lesion involves two (or more) tooth surfaces and the two (or more) surfaces are obviously conjoined clinically, the surfaces are recorded together as a single unit. However, only the most likely site of origin would be recorded for that lesion. For example, a single lesion consisting of the mesio-occlusal surfaces together, thus creating a single advanced caries lesion judged to be active and to have started on the approximal surface, would be recorded in the following manner: no. 12 mesio-occlusal surfaces, approximal origin, advanced extent, active.

Each site of visible change can be scored as "inactive (I)" or "active (A)." Note that activity cannot be determined by radiographic appearance except in situations in which it is possible to compare sequential

radiographic images of the same caries lesion exposed over an appropriate span of time. If the practitioner is unable to determine the activity level for a caries lesion using the activity factors in Table 3 (Table 2 for sequential radiographs), the lesion activity is recorded as "undetermined (UD)." If the practitioner decides not to assess activity level for a lesion, where such an assessment is possible using Table 3 (Table 2 for radiographs), it is recorded as "not recorded (NR)." Details of the most effective method for recording caries activity will be better developed during actual ADA CCS testing.

The following are additional examples of caries lesion classification recording using the ADA CCS as detailed in Tables 1-3:

- no. 19 facial surface, pit and fissure origin, initial extent, inactive;
- no. 3 occlusal surface, pit and fissure origin, advanced extent, active;
- no. 3 facial surface, cervical/smooth surface origin, moderate extent, inactive;
- no. 7 facial surface, root origin, moderate extent, active;
- no. 20 distal surface, approximal origin, moderate extent, active (2 bitewing radiographs taken 1 year apart support the clinical judgment of "active" based on progression of caries lesion displayed on the bitewings and consistent with the "moderate extent" based on the Table 2 factors for this caries lesion).

Refer to Table 1, to the examples shown in Table 2, and to the criteria displayed in Table 3 to view additional specific details and examples that illustrate how the ADA CCS may be applied in clinical practice.

The approximal site is frequently not accessible for direct examination due to contact with the adjacent tooth; therefore, other factors for making clinical treatment decisions may be useful. In 1992, Pitts and Rimmer²⁵ correlated radiographic radiolucency depth to cavitation. In their study, none of the samples with a radiolucency in the outer one-half of the enamel were cavitated. If the radiolucency appeared in the inner one-half of the enamel on the radiograph, the percentage of cavitation was approximately 10.8% in permanent teeth, and 2.9% in primary teeth. These percentages increased to 40.9% in permanent teeth and 28.4% in primary teeth if the radiolucency extended to the outer one-half of dentin, and to 100% cavitation in permanent teeth and 48% in primary teeth if the radiolucency extended to the inner one-half of the dentin.

The ADA CCS, as shown in Table 2, uses a nomenclature that divides the dentin into thirds³² instead of halves. This nomenclature (E0, E1, E2, D1, D2, and D3)³³ is simply a way to express the depth of a radiolucency as measured on a dental radiograph. Dividing the dentin into thirds, rather than halves, results in finer gradation to allow for specific attention

to the D1 area where, according to Pitts and Rimmer,²⁵ cavitation is less likely. Radiographic extent is only an estimate on the continuum of mineral loss described previously and may not always fit neatly into one lesion stage. For example, because the middle of the D2 stage is exactly halfway from the dentinoenamel junction to the pulp, there may be some early D2 radiolucencies that may not be clinically cavitated, whereas deeper D2 radiolucencies are more likely to be cavitated. The use of tooth separation, where possible, may be helpful in confirming cavitation of a deep D1 or shallow D2 radiolucency. These correlations may be useful when making treatment decisions.

It is anticipated that entry of the ADA CCS examination data may be most easily and effectively accomplished using electronic dental records configured with appropriate user-friendly data entry workflow that offers drop-down pick lists or other straightforward data selection methods. In addition, electronic dental record entry will allow automated use of standardized computable diagnostic coding terminologies to describe the practitioner's clinical findings for each caries lesion. Furthermore, electronic entry of the caries lesion data elements will support calculations that, over a time span, will enable practitioners to trend progression or regression of caries lesions. This is analogous to the electronic entry of periodontal probing data in millimeters at 6 points around each tooth to allow calculation of the clinical attachment level for each probed site. Such calculations, based on clinical data collected at 2 different times with an appropriate interim between these clinical observations, improve trending the data to track the progression or regression of periodontal or caries lesions over time. In the absence of an electronic dental record, the practitioner can easily implement the ADA CCS using a paper form and manual calculations regarding caries lesion progression over time.

POTENTIAL BENEFITS

To determine the effectiveness of caries management strategies aimed at improving patient care, a CCS must be reliable, valid, and easily integrated into clinical practice (that is, usable). Research has reported a lack of reliability in detecting early lesions among classification systems used in practice.³⁴ In addition, the availability of classification factors needed in daily clinical practice are limited in all of these systems. The ADA CCS—with an integrated process for capturing useful components of the caries process—is now available for the next step: initiation of reliability and usability testing by practitioners in clinical and research settings. The feedback from practitioners and researchers will lead to improvements in the system. The results of prior studies examining the reliability of caries classification in 2011 and 2013 can offer insight into acceptable limits for agreement in evaluation of the ADA CCS.³⁴⁻³⁵

SUMMARY

Limiting the dental examination to cavitated lesions by using the G.V. Black system fails to recognize the earliest signs of caries lesions and underestimates the prevalence and severity of disease. Furthermore, this approach only describes cavitated lesions, thus limiting the capacity to assess the effectiveness of preventive interventions for the early stages of caries disease. The ADA CCS attempts to correct these limitations by including reliable criteria for detecting early lesions and for monitoring the clinical status of these early lesions over time. It is hoped that the ADA CCS will facilitate measuring the effectiveness of contemporary caries disease management strategies in clinical practice as the profession continues to strive toward improving overall patient health through improved oral health. ■

Dr. Young is a professor, Department of Dental Practice, University of the Pacific, San Francisco, San Francisco, CA.

Dr. Nový is the director of practice improvement, DentaQuest Institute, Westborough, MA, and an adjunct associate professor, Department of Restorative Dentistry, Loma Linda University, Loma Linda, CA.

Dr. Zeller is the associate dean for clinical affairs, and a professor, oral health practice, College of Dentistry, University of Kentucky, Lexington, KY.

Dr. Hale is a colonel, Dental Corps, a commander, US Army Dental and Trauma Research Detachment, and the director, craniomaxillofacial research, US Army Institute of Surgical Research, San Antonio, TX.

Dr. Hart is the vice chair, Council on Scientific Affairs, American Dental Association, the director, Craniofacial Population Sciences Research, and a professor, Department of Periodontics, College of Dentistry, University of Illinois at Chicago, Chicago, IL.

Dr. Truelove is the chair, Council on Scientific Affairs, American Dental Association, and a professor, Department of Oral Medicine, School of Dentistry, University of Washington, Seattle. Address correspondence to Dr. Truelove, Department of Oral Medicine, University of Washington, 1959 Pacific St., Seattle, WA 98195, e-mail edmond@uw.edu.

Disclosure. Dr. Nový is employed by the DentaQuest Institute. None of the other authors reported any disclosures.

The ADA Council on Scientific Affairs reached out to external content experts to create this document and would like to recognize the following people for their contributions: Kim R. Ekstrand, DDS, PhD; John D.B. Featherstone, MSc, PhD; Margherita Fontana, DDS, PhD; Amid Ismail, BDS, MPH, DrPH, MBA; John Kuehne, DDS, MS; Chris Longbottom, BDS, PhD; Nigel Pitts, BDS, PhD; David C. Sarrett, DMD, MS; Tim Wright, DDS, MS; Anita M. Mark; and Eugenio Beltran-Aguilar, DMD, DrPH, DABDPH. The authors also would like to thank Chi Tran, DDS, for his assistance with the radiographs in Table 2.

1. Beltrán-Aguilar ED, Barker LK, Canto MT, et al; Centers for Disease Control and Prevention (CDC). Surveillance for dental caries, dental sealants, tooth retention, edentulism, and enamel fluorosis: United States, 1988-1994 and 1999-2002. *MMWR Surveill Summ*. 2005;54(3):1-43.

2. Dye BA, Tan S, Smith V, Lewis BG, et al. Trends in oral health status: United States, 1988-1994 and 1999-2004. *Vital Health Stat*. 2007;11(248):1-92.

3. Fisher-Owens SA, Gansky SA, Platt LJ, et al. Influences on children's oral health: a conceptual model. *Pediatrics*. 2007;120(3):e510-e520.

4. Young DA, Featherstone JD. Caries management by risk assessment. *Community Dent Oral Epidemiol*. 2013;41(1):e53-e63.

5. Featherstone JD. The caries balance: the basis for caries management by risk assessment. *Oral Health Prev Dent*. 2004;2(suppl 1):259-264.

6. Featherstone JD. Caries prevention and reversal based on the caries balance. *Pediatr Dent*. 2006;28(2):128-132.

7. Tellez M, Gomez J, Pretty I, Ellwood R, Ismail A. Evidence on existing caries risk assessment systems: are they predictive of future caries? *Community Dent Oral Epidemiol*. 2013;41(1):67-78.

8. Fontana M, Zero DT. Assessing patients' caries risk. *JADA*. 2006;137(9):1231-1239.
9. Twetman S, Fontana M. Patient caries risk assessment. *Monogr Oral Sci*. 2009;21:91-101.
10. Correspondence between G.V. Black and William Bibb, circa 1896. From: The G.V Black Collection, Galter Health Sciences Special Collections, Feinberg School of Medicine, Northwestern University, Chicago, IL.
11. Ismail AI, Tellez M, Pitts NB, et al. Caries management pathways preserve dental tissues and promote oral health. *Community Dent Oral Epidemiol*. 2013;41(1):e12-e40.
12. Jenson L, Budenz AW, Featherstone JD, et al. Clinical protocols for caries management by risk assessment. *J Calif Dent Assoc*. 2007;35(10):714-723.
13. Tellez M, Gomez J, Kaur S, Pretty IA, Ellwood R, Ismail AI. Non-surgical management methods of noncavitated caries lesions. *Community Dent Oral Epidemiol*. 2013;41(1):79-96.
14. Klein H, Palmer CE, Knutson JW. Studies on dental caries. I. Dental status and dental needs of elementary school children. *Public Health Reports*. 1938;53(19):751-765.
15. Gruebbel AO. A measurement of dental caries prevalence and treatment service for deciduous teeth. *J Dent Res*. 1944;23(3):163-168.
16. International Caries Detection and Assessment System Coordinating Committee. Rationale and evidence for the International Caries Detection and Assessment System (ICDAS II). Reviewed 2011 (unchanged from 2005). Available at: www.icdas.org/uploads/Rationale%20and%20Evidence%20ICDAS%20II%20September%2011-1.pdf. Accessed July 30, 2014.
17. Ismail AI, Sohn W, Tellez M, et al. The International Caries Detection and Assessment System (ICDAS): an integrated system for measuring dental caries. *Community Dent Oral Epidemiol*. 2007;35(3):170-178.
18. Pitts N. "ICDAS": an international system for caries detection and assessment being developed to facilitate caries epidemiology, research and appropriate clinical management. *Community Dent Health*. 2004;21(3):193-198.
19. Monse B, Heinrich-Weltzien R, Benzian H, Holgrem C, van Palenstein Helderma W. PUFA—an index of clinical consequences of untreated dental caries. *Community Dent Oral Epidemiol*. 2010;38(1):77-82.
20. Frencken JE, de Amorim RG, Faber J, Leal SC. The Caries Assessment Spectrum and Treatment (CAST) index: rationale and development. *Int Dent J*. 2011;61(3):117-123.
21. Garvin J. Caries classification system under study. *ADA News*. 2008;39(16):1, 8-9.
22. Fisher J, Glick M; FDI World Dental Federation Science Committee. A new model for caries classification and management: the FDI World Dental Federation caries matrix. *JADA*. 2012;143(6):546-551.
23. Longbottom CL, Huysmans MC, Pitts NB, Fontana M. Glossary of key terms. *Monogr Oral Sci*. 2009;21:209-216.
24. William V, Messer LB, Burrow MF. Molar incisor hypomineralization: review and recommendations for clinical management. *Pediatr Dent*. 2006;28(3):224-232.
25. Pitts NB, Rimmer PA. An in vivo comparison of radiographic and directly assessed clinical caries status of posterior approximal surfaces in primary and permanent teeth. *Caries Res*. 1992;26(2):146-152.
26. Lunder N, von der Fehr FR. Approximal cavitation related to bite-wing image and caries activity in adolescents. *Caries Res*. 1996;30(2):143-147.
27. Hintze H, Wenzel A, Danielsen B, Nyvad B. Reliability of visual examination, fibre-optic transillumination, and bite-wing radiography, and reproducibility of direct visual examination following tooth separation for the identification of cavitated caries lesions in contacting approximal surfaces. *Caries Res*. 1998;32(3):204-209.
28. Ekstrand KR, Zero DT, Martignon S, Pitts NB. Lesion activity assessment. *Monogr Oral Sci*. 2009;21:63-90.
29. Kidd EA, Ricketts DN, Beighton D. Criteria for caries removal at the enamel-dentine junction: a clinical and microbiological study. *Br Dent J*. 1996;180(8):287-291.
30. Twetman S, Fontana M, Featherstone J. Risk assessment: can we achieve consensus? *Community Dent Oral Epidemiol*. 2013;41(1):e64-e70.
31. Domejean S, White JM, Featherstone JD. Validation of the CDA CAMBRA caries risk assessment: a six-year retrospective study. *J Calif Dent Assoc*. 2011;39(10):709-715.
32. Stookey G. Should a dental explorer be used to probe suspected carious lesions? No—use of an explorer can lead to misdiagnosis and disrupt remineralization. *JADA*. 2005;136(11):1527, 1529, 1531.
33. Anusavice K. Present and future approaches for the control of caries. *J Dent Educ*. 2005;69(5):538-854.
34. Altarakmah Y, Al-Sane M, Lim S, Kingman A, Ismail AI. A new approach to reliability assessment of dental caries examinations. *Community Dent Epidemiol*. 2013;41(4):309-316.
35. Banting DW, Amaechi BT, Bader JD, et al. Examiner training and reliability in two randomized clinical trials of adult dental caries. *J Public Health Dent*. 2011;71(4):335-344.

Cover Story

Evidence-based clinical practice guideline on nonrestorative treatments for carious lesions

A report from the American Dental Association

Rebecca L. Slayton, DDS, PhD; Olivia Urquhart, MPH; Marcelo W.B. Araujo, DDS, MS, PhD; Margherita Fontana, DDS, PhD; Sandra Guzmán-Armstrong, DDS, MS; Marcelle M. Nascimento, DDS, MS, PhD; Brian B. Nový, DDS; Norman Tinanoff, DDS, MS; Robert J. Weyant, DMD, DrPH; Mark S. Wolff, DDS, PhD; Douglas A. Young, DDS, EdD, MS, MBA; Domenick T. Zero, DDS, MS; Malavika P. Tampi, MPH; Lauren Pilcher, MSPH; Laura Banfield, MLIS, MHSc; Alonso Carrasco-Labra, DDS, MSc

ABSTRACT

Background. An expert panel convened by the American Dental Association Council on Scientific Affairs and the Center for Evidence-Based Dentistry conducted a systematic review and formulated evidence-based clinical recommendations for the arrest or reversal of noncavitated and cavitated dental caries using nonrestorative treatments in children and adults.

Types of Studies Reviewed. The authors conducted a systematic search of the literature in MEDLINE and Embase via Ovid, Cochrane CENTRAL, and Cochrane database of systematic reviews to identify randomized controlled trials reporting on nonrestorative treatments for noncavitated and cavitated carious lesions. The authors used the Grading of Recommendations Assessment, Development and Evaluation approach to assess the certainty in the evidence and move from the evidence to the decisions.

Results. The expert panel formulated 11 clinical recommendations, each specific to lesion type, tooth surface, and dentition. Of the most effective interventions, the panel provided recommendations for the use of 38% silver diamine fluoride, sealants, 5% sodium fluoride varnish, 1.23% acidulated phosphate fluoride gel, and 5,000 parts per million fluoride (1.1% sodium fluoride) toothpaste or gel, among others. The panel also provided a recommendation against the use of 10% casein phosphopeptide-amorphous calcium phosphate.

Conclusions and Practical Implications. Although the recommended interventions are often used for caries prevention, or in conjunction with restorative treatment options, these approaches have shown to be effective in arresting or reversing carious lesions. Clinicians are encouraged to prioritize use of these interventions based on effectiveness, safety, and feasibility.

Key Words. Carious lesion; American Dental Association; practice guidelines; evidence-based dentistry; decision making; general practice; clinical recommendations; nonrestorative treatments; caries.

JADA 2018;149(10):837-849
<https://doi.org/10.1016/j.adaj.2018.07.002>

Dental caries is a chronic noncommunicable disease that affects people of all ages worldwide. From 2015 through 2016, approximately 4 of 10 young children¹ and from 2011 through 2012 9 of 10 adults² were affected by caries in the United States. Although in the past decade overall caries prevalence has stabilized in both children and adults, these rates remain at a constant high for specific subgroups. According to the 2011-2012 National Health and Nutrition Examination Survey, non-Hispanic white adults aged 20 through 64 years have the highest caries prevalence rates (94%) compared with those of Hispanic, non-Hispanic black, and non-Hispanic Asian adults.² The 2015-2016 National Health and Nutrition Examination Survey data show



Supplemental material is available online.



This article has an accompanying online continuing education activity available at: <http://jada.ada.org/ce/home>.

Copyright © 2018 American Dental Association. All rights reserved.

that Hispanic youth aged 2 through 19 years also have the highest prevalence rate (52%) compared with non-Hispanic black, non-Hispanic Asian, and non-Hispanic white youth.¹ In addition, there are income-related disparities in caries prevalence in which low-income groups have a higher prevalence of untreated caries than do high-income groups.¹ Worldwide, the direct costs of treatment because of dental disease were estimated to be approximately \$298 billion yearly in 2010, with \$120 billion attributed to the United States alone.³

Caries is caused by frequent acid production from the metabolism of dietary carbohydrates. This mechanism results in the emergence of acid-producing and acid-tolerant organisms in supragingival oral biofilms, altered pH, shift in the demineralization-remineralization equilibrium, and loss of tooth minerals. When there is a balance between protective factors (for example, fluoride, calcium, phosphate, adequate salivary flow, composition) and pathologic factors (for example, cariogenic bacteria, fermentable carbohydrates), demineralization and remineralization of enamel are relatively equal, and oral health is maintained.⁴⁻⁶

Preventing the onset of caries across the life span should be the primary goal of a caries management plan. However, once the disease is present, clinicians deal with the challenge of determining the appropriate approach to stop the consequences of the cariogenic process, which can be achieved by applying interventions at the patient level and managing the manifestation of the disease at the lesion level. Patient-level interventions aim to reestablish the mineralization balance. These interventions usually require adequate patient adherence for success and include, but are not limited to, diet counseling (for example, reducing sugar consumption⁷) and oral hygiene instructions and reinforcement⁸ (for example, interdental cleaning, toothbrushing with fluoridated toothpaste). Patient-level interventions will be discussed further in a subsequent American Dental Association (ADA) guideline for caries prevention. Lesion-level interventions include non-restorative or nonsurgical (noninvasive and minimally-invasive) and restorative or minimally-invasive and invasive treatments. The former are more conservative approaches that stop the disease process through arrest or reversal of carious lesions and minimizes the loss of tooth structure.

Noncavitated carious lesions can be described as surfaces that appear macroscopically intact and without clinical evidence of cavitation.⁹ They sometimes are referred to as incipient, initial, early, or white-spot lesions (although these lesions can be white or brown).¹⁰ A cavitated lesion is a carious lesion with a surface that is not macroscopically intact and with a distinct discontinuity or break in the surface integrity, usually determined using visual or tactile means.^{9,10} Noncavitated lesions have the potential to reverse by means of chemical interventions or arrest by means of chemical or mechanical interventions. Cavitated lesions are less likely to reverse or arrest without these interventions.

The purpose of this clinical practice guideline is to help clinicians decide which types of non-restorative treatments or interventions could be used to arrest or reverse existing noncavitated and cavitated carious lesions in adults and children. The target audience for this guideline includes general and pediatric dental practitioners and their support teams, public health dentists, dental hygienists, and community oral health coordinators. Policy makers may also benefit from using this guideline.

This guideline and associated systematic review (O. Urquhart, MPH, written communication, August 2018) are products of an expert panel composed of general, public health, and pediatric dentists and cariologists convened by the ADA Council on Scientific Affairs. Methodological support, stakeholder engagement, and drafting of this clinical practice guideline and its associated systematic review were led by the ADA Center for Evidence-Based Dentistry.

METHODS

We adhered to the Appraisal of Guidelines for Research and Evaluation Reporting Checklist II¹¹ and Guidelines International Network/McMaster Guideline Development Checklist¹² when developing this guideline and preparing this manuscript. The panelists first met in person to define the scope, purpose, clinical questions, and target audience. Methodologists at the ADA Center for Evidence-Based Dentistry then conducted a systematic review and network meta-analysis of the literature to address the clinical questions (O. Urquhart, MPH, unpublished data, August 2018). At second and third in-person meetings in October 2017 and February 2018 respectively, the panel formulated recommendation statements by using the Grading of Recommendations Assessment, Development and Evaluation evidence to decision framework, facilitated by methodologists at the ADA Center for Evidence-Based Dentistry (O.U., M.P.T., A.C.-L.).¹³ This framework involves consideration of a minimum of 4 factors: balance between benefits and harms,

ABBREVIATION KEY

ACP:	Amorphous calcium phosphate.
ADA:	American Dental Association.
APF:	Acidulated phosphate fluoride.
CPP:	Casein phosphopeptide.
ICDAS:	International Caries Detection and Assessment System.
NaF:	Sodium fluoride.
NIDCR:	National Institute of Dental and Craniofacial Research.
NIH:	National Institutes of Health.
RCT:	Randomized controlled trial.
SDF:	Silver diamine fluoride.

Table 1. Definition of the certainty in the evidence and strength of recommendations.

DEFINITION OF CERTAINTY (QUALITY) IN THE EVIDENCE*		
Category	Definition	
High	We are very confident that the true effect lies close to that of the estimate of the effect.	
Moderate	We are moderately confident in the effect estimate: the true effect is likely to be close to the estimate of the effect, but there is a possibility that it is substantially different.	
Low	Our confidence in the effect estimate is limited: the true effect may be substantially different from the estimate of the effect.	
Very Low	We have very little confidence in the effect estimate: the true effect is likely to be substantially different from the estimate of effect.	
Definition of Strong and Conditional Recommendations and Implications for Stakeholders†		
Implications	Strong Recommendations	Conditional Recommendations
For Patients	Most people in this situation would want the recommended course of action, and only a small proportion would not. Formal decision aids are not likely to be needed to help people make decisions consistent with their values and preferences.	Most people in this situation would want the suggested course of action, but many would not.
For Clinicians	Most people should receive the intervention. Adherence to this recommendation according to the guideline could be used as a quality criterion or performance indicator.	Recognize that different choices will be appropriate for individual patients and that you must help each patient arrive at a management decision consistent with his or her values and preferences. Decision aids may be useful in helping people making decisions consistent with their values and preferences.
For Policy Makers	The recommendation can be adapted as policy in most situations.	Policy making will require substantial debate and involvement of various stakeholders.

* Reproduced with permission of the publisher from Balshem and colleagues. † Sources: Andrews and colleagues.^{14,15}

certainty in the evidence, patient values and preferences, and resource use. The panel discussed the evidence until reaching consensus. We took the decision to a vote when agreement was elusive. In Grading of Recommendations Assessment, Development and Evaluation, the strength of the recommendations can either be strong or be weak or conditional, and these have different implications for patients, clinicians, and policy makers (Table 1).¹⁴⁻¹⁶ Additional details about the methodology we used to develop this clinical practice guideline are available in the Appendix (available online at the end of this article).

RECOMMENDATIONS

How to use the recommendations

We wrote the recommendations in this clinical practice guideline to assist clinicians, patients, and stakeholders in making evidence-based treatment decisions. Clinical judgment should be used to identify situations in which application of these recommendations may not be appropriate.

Question 1. To arrest cavitated coronal carious lesions on primary or permanent teeth, should we recommend silver diamine fluoride, silver nitrate, or sealants?

Advanced Cavitated Lesions on Any Coronal Tooth Surface

Summary of findings

Four studies (7 reports) including 2,115 participants informed these recommendations.¹⁷⁻²³ After 30 months of follow-up, the use of 38% silver diamine fluoride (SDF) solution applied biannually resulted in a 1.13 times greater chance of arresting advanced cavitated lesions on primary teeth than the use of 38% SDF annually (moderate certainty) and a 1.29 times greater chance of arresting advanced cavitated lesions on primary teeth than the use of 12% SDF solution biannually (high certainty).^{18,21,22} In absolute terms, for a population with primary teeth and a 50% chance of arresting or reversing advanced cavitated carious lesions on any coronal surface, 6 more lesions would be arrested or reversed of 100 lesions treated with 38% SDF solution applied biannually compared with 38% SDF solution applied annually after 30 months of follow-up. In addition, after

30 months of follow-up, the use of 30% SDF solution annually resulted in a 1.45 times greater chance of arresting advanced cavitated lesions on primary teeth than the use of 30% SDF solution once per week for 3 weeks and a 1.41 times greater chance of arresting advanced cavitated lesions on primary teeth than 5% sodium fluoride (NaF) varnish applied once per week for 3 weeks (high certainty for both comparisons).^{19,20} On average, after 24 months of follow-up, 38% SDF solution applied once at baseline resulted in significantly more advanced cavitated lesions on primary teeth arrested than results with no treatment (mean difference: 1.20, 95% confidence interval [CI] 0.49 to 1.91); this was not the case when 12% SDF solution was applied once at baseline and compared with no treatment.¹⁷ We found no evidence on the effect of silver nitrate or sealants for cavitated lesions on coronal tooth surfaces. [eTables 1](#) and [2¹⁷⁻²³](#) (available online at the end of this article) and the [Appendix](#) (available online at the end of this article) provide a complete report of the results.

Recommendations

- To arrest advanced cavitated carious lesions on any coronal surface of primary teeth, the expert panel recommends clinicians prioritize the use of 38% SDF solution (biannual application) over 5% NaF varnish (application once per week for 3 weeks). (Moderate-certainty evidence, strong recommendation.)
- To arrest advanced cavitated carious lesions on any coronal surface of permanent teeth, the expert panel suggests clinicians prioritize the use of 38% SDF solution (biannual application) over 5% NaF varnish (application once per week for 3 weeks). (Low-certainty evidence, conditional recommendation.)

Remarks

- Although investigators in all included studies assessed the effectiveness of SDF in children with primary teeth, the expert panel did not expect SDF to have a substantially different effect when applied on coronal surfaces of permanent teeth. For this reason, the panel provided a strong recommendation for the use of 38% SDF solution in primary teeth and a conditional recommendation for its use on coronal surfaces of permanent teeth given that there is no direct evidence available informing the effectiveness of any concentration of SDF in permanent teeth (serious issues of indirectness).
- Although SDF has been used in other countries for decades, it was just introduced into the United States in 2014, when the US Food and Drug Administration approved the use of SDF to treat hypersensitivity in adults. At the time of publication, 38% SDF solution is the only concentration available in the United States.²⁴
- SDF could be used for a broad range of situations, including, but not limited to, when local or general anesthesia is not preferred, when a patient is not able to cooperate with treatment, or when it is necessary to offer a less costly or less invasive alternative.
- Data suggest that SDF may be more effective on anterior teeth than on posterior teeth. Hypotheses to explain this include, but are not limited to, anterior teeth being easier to keep clean and technique-related challenges for posterior teeth (for example, it is easier to maintain a dry field in the anterior teeth).
- One study informed the effect of SDF on International Caries Detection and Assessment System (ICDAS) 3 and 4 lesions, which involved using visual evaluation (with no radiographic assessment) to measure the progression of these lesions to ICDAS 5 and 6.¹⁹ Although the investigators reported results for approximal, occlusal, and facial or lingual surfaces combined, the panel remains uncertain about the effect of SDF on ICDAS 3 and 4 lesions on each of these surfaces separately. We suggest investigators in future studies use a combination of diagnostic strategies (for example, radiographic assessment and visual evaluation) for this type of lesion.
- Hardness of tooth surfaces on probing is an indication that a lesion is arrested. In contrast, the color of the lesion (that is, black) is not an acceptable method to judge arrest of a lesion.
- An adverse effect associated with SDF is black staining of the lesion, which may not be acceptable to some patients, parents, or caregivers.²⁵
- In keeping with the concept of informed consent, clinicians should offer or explain all nonsurgical and restorative treatment options and their potential adverse effects (such as blackened tooth surfaces treated with SDF) to all patients.

Question 2. To arrest or reverse noncavitated coronal carious lesions on primary or permanent teeth, should we recommend NaF, stannous fluoride, acidulated phosphate fluoride (APF), difluorsilane, ammonium fluoride, polyols, chlorhexidine, calcium phosphate, amorphous calcium phosphate (ACP), casein phosphopeptide (CPP)⊕ACP, nano-hydroxyapatite, tricalcium phosphate, or prebiotics with or without 1.5% arginine, probiotics, SDF, silver nitrate, lasers, resin infiltration, sealants, sodium bicarbonate, calcium hydroxide, or carbamide peroxide?

Noncavitated Lesions on Occlusal Surfaces

Summary of findings

Eight studies including 726 participants informed these recommendations.²⁶⁻³³ Noncavitated occlusal lesions treated with sealants plus 5% NaF varnish,^{28,32} sealants alone,²⁹⁻³¹ 5% NaF varnish alone,^{28,31-33} 1.23% APF gel,²⁶ resin infiltration plus 5% NaF varnish,²⁸ or 0.2% NaF mouthrinse plus supervised toothbrushing³¹ had a 2 to 3 times greater chance of being arrested or reversed than results with no treatment (moderate certainty for all comparisons). The combination of sealants plus 5% NaF varnish^{28,32} was the most effective at arresting or reversing noncavitated occlusal lesions. [eTable 3](#) (available online at the end of this article) and the [Appendix](#) (available online at the end of this article) provide a complete report of the results.

Recommendations

- To arrest or reverse noncavitated carious lesions on occlusal surfaces of primary teeth, the expert panel recommends clinicians prioritize the use of sealants plus 5% NaF varnish (application every 3-6 months) or sealants alone over 5% NaF varnish alone (application every 3-6 months), 1.23% APF gel (application every 3-6 months), resin infiltration plus 5% NaF varnish (application every 3-6 months), or 0.2% NaF mouthrinse (once per week). (Moderate-certainty evidence, strong recommendation.)
- To arrest or reverse noncavitated carious lesions on occlusal surfaces of permanent teeth, the expert panel recommends clinicians prioritize the use of sealants plus 5% NaF varnish (application every 3-6 months) or sealants alone over 5% NaF varnish alone (application every 3-6 months), 1.23% APF gel (application every 3-6 months), or 0.2% NaF mouthrinse (once per week). (Moderate-certainty evidence, strong recommendation.)

Remarks

- The order of treatments included in this recommendation is a ranking of priority that the panel defined when accounting for their effectiveness, feasibility, patient values and preferences, and resource use.
- The panel prioritized the use of sealants plus 5% NaF varnish or sealants alone over the use of all other treatments for occlusal noncavitated lesions on both primary and permanent teeth. Although the studies in which the investigators examined the combination of sealants plus 5% NaF were conducted in primary teeth, the panel had no reason to believe these treatments would have a substantially different effect when applied to permanent teeth.
- Investigators in the studies informing the recommendations for sealants included a mixture of resin-based, glass ionomer cement, and resin-modified glass ionomer sealants and reported a range in sealant retention from 41% through 89%. Maintaining a dry field and using proper technique are essential for sealant effectiveness and retention. If maintaining a dry field is not possible, a hydrophilic sealant material such as glass ionomer cement may be preferred over resin-based material.³⁴ In settings in which the quality of sealant application cannot be guaranteed, the panel suggests that clinicians consider other treatments included in the recommendations. Notably, enamel removal is unnecessary before sealant application.
- The study³¹ in which the investigators provided data about 0.2% NaF mouthrinse also included supervised toothbrushing as a co-intervention.
- Although data from 1 study²⁸ support the use of resin infiltration plus 5% NaF varnish on occlusal surfaces of primary teeth, resin infiltration has been developed and studied primarily for treating approximal surfaces. The panel advises clinicians to consider the relatively high costs associated with this intervention compared with the cost of sealants.
- To mitigate the risk of experiencing accidental ingestion of high doses of fluoride, 0.2% NaF mouthrinses are not appropriate for uncooperative children who cannot control swallowing. In addition, in-office gels (for example, 1.23% APF gel) require suction to minimize swallowing, especially when used in children.

Noncavitated Lesions on Approximal Surfaces

Summary of findings

Thirteen studies (14 reports) including 2,516 participants informed these recommendations.³⁵⁻⁴⁸ Noncavitated approximal carious lesions treated with the combination of resin infiltration plus 5% NaF varnish⁴² had a 5 times greater chance of being arrested or reversed than results with no treatment (very low certainty). When either resin infiltration^{45,47,48} or sealants⁴³⁻⁴⁶ were used without another agent, there was a 2 times greater chance of arrest or reversal than results with no treatment (low certainty for both comparisons). Finally, when only 5% NaF varnish^{42,43} was used, there was a 2 times greater chance of arrest or reversal; however, these results were not statistically significant (very low certainty). [eTable 4](#) (available online at the end of this article) and the [Appendix](#) (available online at the end of this article) provide a complete report of the results.

Recommendation

- To arrest or reverse noncavitated carious lesions on approximal surfaces of primary and permanent teeth, the expert panel suggests clinicians use 5% NaF varnish (application every 3-6 months), resin infiltration alone, resin infiltration plus 5% NaF varnish (application every 3-6 months), or sealants alone. (Low- to very-low-certainty evidence, conditional recommendation.)

Remarks

- The order of treatments included in this recommendation is a ranking of priority that the panel defined when accounting for their effectiveness, feasibility, patient values and preferences, and resource use.
- After detecting an approximal lesion (and when it is not possible or feasible to separate the teeth for direct clinical observation), the clinician must rely on radiographic depth to diagnose the lesion as noncavitated or cavitated. Study investigators included lesions with radiolucencies ranging from the enamel to lesions in the outer one-third of the dentin. The panel emphasizes that approximal lesions that appear limited to the enamel and outer one-third of the dentin on radiographs are most likely noncavitated, and the clinician should prioritize the use of non-restorative interventions.⁴⁹
- Investigators in the studies informing the use of resin infiltration alone conducted the studies in permanent teeth,^{45,47} whereas the study investigators examining the use of resin infiltration plus 5% NaF varnish conducted the study in primary teeth.⁴² Investigators in 1 study³⁵ examined the effectiveness of resin infiltration in mixed dentition, and the results suggested that it was significantly more effective in arresting or reversing approximal noncavitated lesions than was the control, described by the investigators as “mock treatment.” The panel suggested using these treatments in both primary and permanent teeth because they did not expect them to have a substantially different effect in the 2 types of dentition. Resin infiltration is technique sensitive and may not be appropriate for uncooperative children.
- The evidence supporting the recommendation for sealants on approximal surfaces came from studies in which the investigators evaluated resin-based and glass ionomer cement sealants.^{41,43-46} In no included studies did the investigators report on sealant retention for approximal surfaces. In addition, the use of sealants on approximal surfaces requires temporary tooth separation (a few days) and is technique sensitive. The remarks associated with the use of sealants on occlusal surfaces also apply to the use of sealants on approximal surfaces.

Noncavitated Lesions on Facial or Lingual Surfaces

Summary of findings

Five studies including 584 participants informed this recommendation.^{26,33,50-52} Noncavitated facial or lingual carious lesions treated with 5% NaF varnish³³ had a 2 times greater chance of being arrested or reversed than results with no treatment (low certainty), whereas those treated with 1.23% APF gel²⁶ also had a 2 times greater chance of being arrested or reversed than results with oral health education (moderate certainty). When investigators compared 10% CPP-ACP⁵² with placebo cream, the results suggested that it may increase the chance of arresting or reversing lesions; however, these results were neither statistically nor clinically significant (low certainty). [eTables 5](#)

and 6 (available online at the end of this article) and the [Appendix](#) (available online at the end of this article) provide a complete report of the results.

Recommendation

- To arrest or reverse noncavitated carious lesions on facial or lingual surfaces of primary and permanent teeth, the expert panel suggests clinicians use 1.23% APF gel (application every 3-6 months) or 5% NaF varnish (application every 3-6 months). (Moderate- to low-certainty evidence, conditional recommendation.)

Remarks

- The order of treatments included in this recommendation is a ranking of priority that the panel defined when accounting for their effectiveness, feasibility, patient values and preferences, and resource use.
- In-office gels (for example, 1.23% APF gel) require suction to minimize swallowing, especially when used in uncooperative children.

Noncavitated Lesions on Any Coronal Tooth Surface

Summary of findings

Seven studies including 2,365 participants informed this recommendation.^{26,33,53-57} Among studies in which the investigators reported data for all coronal surfaces combined, noncavitated carious lesions treated with 5% NaF varnish (low certainty)³³ and 1.23% APF gel (moderate certainty)²⁶ had a 2 times greater chance of being arrested or reversed than results with no treatment. Although 10% CPP-ACP⁵⁷ may increase the chance of arrest or reversal by 3%, these results were neither statistically nor clinically significant (low certainty). [eTable 7](#) (available online at the end of this article) and the [Appendix](#) (available online at the end of this article) provide a complete report of the results.

Recommendation

- To arrest or reverse noncavitated carious lesions on coronal surfaces of primary and permanent teeth, the expert panel suggests clinicians do not use 10% CPP-ACP if other fluoride interventions, sealants, or resin infiltration is accessible. (Low-certainty evidence, conditional recommendation.)

Remark

- The panel emphasizes that 10% CPP-ACP should not be used as a substitute for fluoride products.

We found no evidence on the effect of stannous fluoride, difluorsilane, ammonium fluoride, calcium phosphate, ACP, nano-hydroxyapatite, tricalcium phosphate, or prebiotics with or without 1.5% arginine, SDF, silver nitrate, lasers, sodium bicarbonate, calcium hydroxide, or carbamide peroxide for noncavitated lesions on any coronal tooth surface.

Question 3. To arrest cavitated root carious lesions or arrest or reverse noncavitated root carious lesions on permanent teeth, should we recommend NaF, stannous fluoride, APF, difluorsilane, ammonium fluoride, polyols, chlorhexidine, calcium phosphate, ACP, CPP-ACP, nano-hydroxyapatite, tricalcium phosphate, or prebiotics with or without 1.5% arginine, probiotics, SDF, silver nitrate, lasers, resin infiltration, sealants, sodium bicarbonate, calcium hydroxide, or carbamide peroxide?

Noncavitated and Cavitated Lesions on Root Surfaces

Summary of findings

Eight studies including 584 participants informed these recommendations.⁵⁸⁻⁶⁵ Noncavitated and cavitated root carious lesions treated with 5,000 parts per million fluoride (1.1% NaF) toothpaste or gel^{60-62,64} had a 3 times greater chance of arrest or reversal than results with no treatment (low certainty). The use of 1% chlorhexidine plus thymol varnish,⁵⁹ 38% SDF solution applied annually,⁶³ 38% SDF plus potassium iodide⁶³ applied annually, or 5% NaF varnish⁶⁵ also had a 2 to 3 times greater chance of arrest or reversal; however, these results were not statistically significant (very low certainty). We found no evidence on the effect of stannous fluoride, APF, ammonium fluoride, polyols, calcium phosphate, ACP, CPP-ACP, nano-hydroxyapatite, tricalcium phosphate, or prebiotics with or without 1.5% arginine, probiotics, silver nitrate, lasers, resin infiltration, sealants,

Table 2. Summary of clinical recommendations for the nonrestorative treatment of caries.

CLINICAL QUESTION	PRIMARY DENTITION RECOMMENDATIONS	PERMANENT DENTITION RECOMMENDATIONS
To arrest cavitated coronal carious lesions on primary or permanent teeth, should we recommend SDF,* silver nitrate, or sealants?	To arrest advanced cavitated carious lesions on any coronal surface of primary teeth, the expert panel recommends clinicians [†] prioritize the use of 38% SDF solution (biannual application) [‡] over 5% NaF [§] varnish (application once per week for 3 weeks) (certainty: moderate; strength: strong).	To arrest advanced cavitated carious lesions on any coronal surface of permanent teeth, the expert panel suggests clinicians prioritize the use of 38% SDF solution (biannual application) [‡] over 5% NaF varnish (application once per week for 3 weeks) (certainty: low; strength: conditional).
To arrest or reverse noncavitated coronal carious lesions on primary or permanent teeth, should we recommend NaF, stannous fluoride, APF, [¶] difluorsilane, ammonium fluoride, polyols, chlorhexidine, calcium phosphate, ACP, [#] CPP** ^{††} -ACP, nano-hydroxyapatite, tricalcium phosphate, or prebiotics with or without 1.5% arginine, probiotics, SDF, silver nitrate, lasers, resin infiltration, sealants, sodium bicarbonate, calcium hydroxide, or carbamide peroxide?	To arrest or reverse noncavitated carious lesions on occlusal surfaces of primary teeth, the expert panel recommends clinicians prioritize the use of sealants plus 5% NaF varnish (application every 3-6 months) or sealants alone over 5% NaF varnish alone (application every 3-6 months), 1.23% APF gel (application every 3-6 months), resin infiltration plus 5% NaF varnish (application every 3-6 months), or 0.2% NaF mouthrinse (once per week) (certainty: moderate; strength: strong). ^{††}	To arrest or reverse noncavitated carious lesions on occlusal surfaces of permanent teeth, the expert panel recommends clinicians prioritize the use of sealants plus 5% NaF varnish (application every 3-6 months) or sealants alone over 5% NaF varnish (application every 3-6 months), 1.23% APF gel (application every 3-6 months), or 0.2% NaF mouthrinse (once per week) (certainty: moderate; strength: strong). ^{††}
	To arrest or reverse noncavitated carious lesions on approximal surfaces of primary teeth, the expert panel suggests clinicians use 5% NaF varnish (application every 3-6 months), resin infiltration alone, resin infiltration plus 5% NaF varnish (application every 3-6 months), or sealants alone (certainty: low to very low; strength: conditional). ^{††}	To arrest or reverse noncavitated carious lesions on approximal surfaces of permanent teeth, the expert panel suggests clinicians use 5% NaF varnish (application every 3-6 months), resin infiltration alone, resin infiltration plus 5% NaF varnish (application every 3-6 months), or sealants alone (certainty: low to very low; strength: conditional). ^{††}
	To arrest or reverse noncavitated carious lesions on facial or lingual surfaces of primary teeth, the expert panel suggests clinicians use 1.23% APF gel (application every 3-6 months) or 5% NaF varnish (application every 3-6 months) (certainty: moderate to low; strength: conditional). ^{††}	To arrest or reverse noncavitated carious lesions on facial or lingual surfaces of permanent teeth, the expert panel suggests clinicians use 1.23% APF gel (application every 3-6 months) or 5% NaF varnish (application every 3-6 months) (certainty: moderate to low; strength: conditional). ^{††}
	To arrest or reverse noncavitated carious lesions on coronal surfaces of primary teeth, the expert panel suggests clinicians do not use 10% CPP-ACP paste if other fluoride interventions, sealants, or resin infiltration is accessible (certainty: low; strength: conditional).	To arrest or reverse noncavitated carious lesions on coronal surfaces of permanent teeth, the expert panel suggests clinicians do not use 10% CPP-ACP paste if other fluoride interventions, sealants, or resin infiltration is accessible (certainty: low; strength: conditional).
To arrest cavitated root carious lesions or arrest or reverse noncavitated root carious lesions on permanent teeth, should we recommend NaF, stannous fluoride, APF, difluorsilane, ammonium fluoride, polyols, chlorhexidine, calcium phosphate, ACP, CPP-ACP, nano-hydroxyapatite, tricalcium phosphate, or prebiotics with or without 1.5% arginine, probiotics, SDF or silver nitrate, lasers, resin infiltration, sealants, sodium bicarbonate, calcium hydroxide, or carbamide peroxide?	Not applicable	To arrest or reverse noncavitated and cavitated carious lesions on root surfaces of permanent teeth, the expert panel suggests clinicians prioritize the use of 5,000 parts per million fluoride (1.1% NaF) toothpaste or gel (at least once per day) over 5% NaF varnish (application every 3-6 months), 38% SDF plus potassium iodide solution (annual application), 38% SDF solution (annual application), or 1% chlorhexidine plus 1% thymol varnish (application every 3-6 months) (certainty: low; strength: conditional). ^{††}

* SDF: Silver diamine fluoride. † Clinicians refers to the target audience for this guideline, but only those authorized or trained to perform the specified interventions should do so. ‡ In keeping with the concept of informed consent, clinicians should offer or explain all nonsurgical and restorative treatment options and their potential adverse effects (such as blackened tooth surfaces treated with SDF) to all patients. § NaF: Sodium fluoride. ¶ APF: Acidulated phosphate fluoride. # ACP: Amorphous calcium phosphate. ** CPP: Casein phosphopeptide. †† The order of treatments included in this recommendation represents a ranking of priority defined by the panel when accounting for treatment effectiveness, feasibility, patients' values and preferences, and resource utilization. Considerations such as a particular patient's values and preferences, special needs, or insurance status should inform clinical decision making.

sodium bicarbonate, calcium hydroxide, or carbamide peroxide for cavitated or noncavitated lesions on root surfaces. [eTable 8⁵⁸⁻⁶⁵](#) (available online at the end of this article) and the [Appendix](#) (available online at the end of this article) provide a complete report of the results.

Recommendation

- To arrest or reverse noncavitated and cavitated carious lesions on root surfaces of permanent teeth, the expert panel suggests clinicians prioritize the use of 5,000 ppm fluoride (1.1% NaF) toothpaste or gel (at least once per day) over 5% NaF varnish (application every 3-6 months), 38% SDF plus potassium iodide solution (annual application), 38% SDF solution (annual

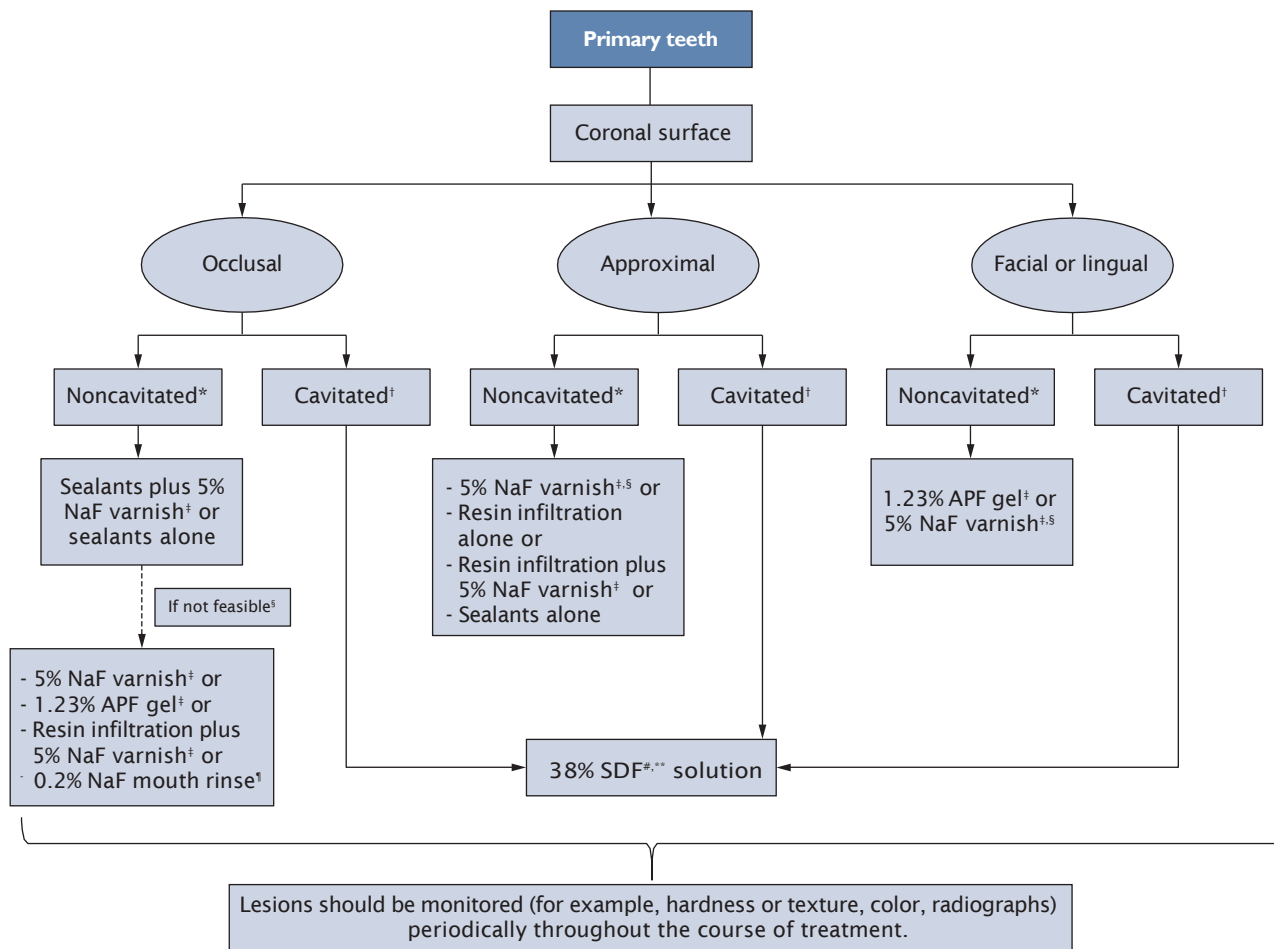

Figure 1. Clinical pathway for the nonrestorative treatment of noncavitated and cavitated carious lesions on primary teeth. APF: Acidulated phosphate fluoride. NaF: Sodium fluoride. SDF: Silver diamine fluoride. * Defined as ICDAS 1-2. † Defined as ICDAS 5-6. ‡ Application every 3 through 6 months. § The order of treatments included in this recommendation represents a ranking of priority defined by the panel when accounting for treatment effectiveness, feasibility, patients' values and preferences, and resource utilization. Considerations such as a particular patient's values and preferences, special needs, or insurance status should inform clinical decision making. † At-home use once per week. # Biannual application. ** In keeping with the concept of informed consent, all nonsurgical and restorative treatment options and their potential side effects (such as blackened tooth surfaces treated with SDF) should be offered and explained to all patients.

application), or 1% chlorhexidine plus 1% thymol varnish (application every 3-6 months). (Low-certainty evidence, conditional recommendation.)

Remarks

- The order of treatments included in this recommendation is a ranking of priority that the panel defined by accounting for their effectiveness, feasibility, patient values and preferences, and resource use.
- Given that noncavitated and cavitated root lesions are difficult to distinguish in practice, the panel did not provide separate recommendations for these 2 types of lesions.
- Investigators conducted all studies in adult or older adult patients (permanent teeth), who are predominantly affected by root caries.
- The use of 5,000 ppm fluoride (1.1% NaF) toothpaste or gel requires patient adherence, which includes filling prescriptions and daily use at home. Because adherence is integral to its success, this intervention may not be feasible for populations in nursing homes and those with special needs. Furthermore, this treatment may not be covered universally by insurance. At the time of publication, some brand-name toothpastes cost 23 cents per toothbrushing, and generic versions cost 17 cents per toothbrushing.⁶⁶ If cost is a barrier, other interventions suggested for treating root caries may be more appropriate. Finally, if 38% SDF solution is chosen over 5,000 ppm fluoride (1.1% NaF) toothpaste or gel, the remarks associated with the use of SDF for cavitated lesions on any coronal surface also apply to the use of SDF on root surfaces.

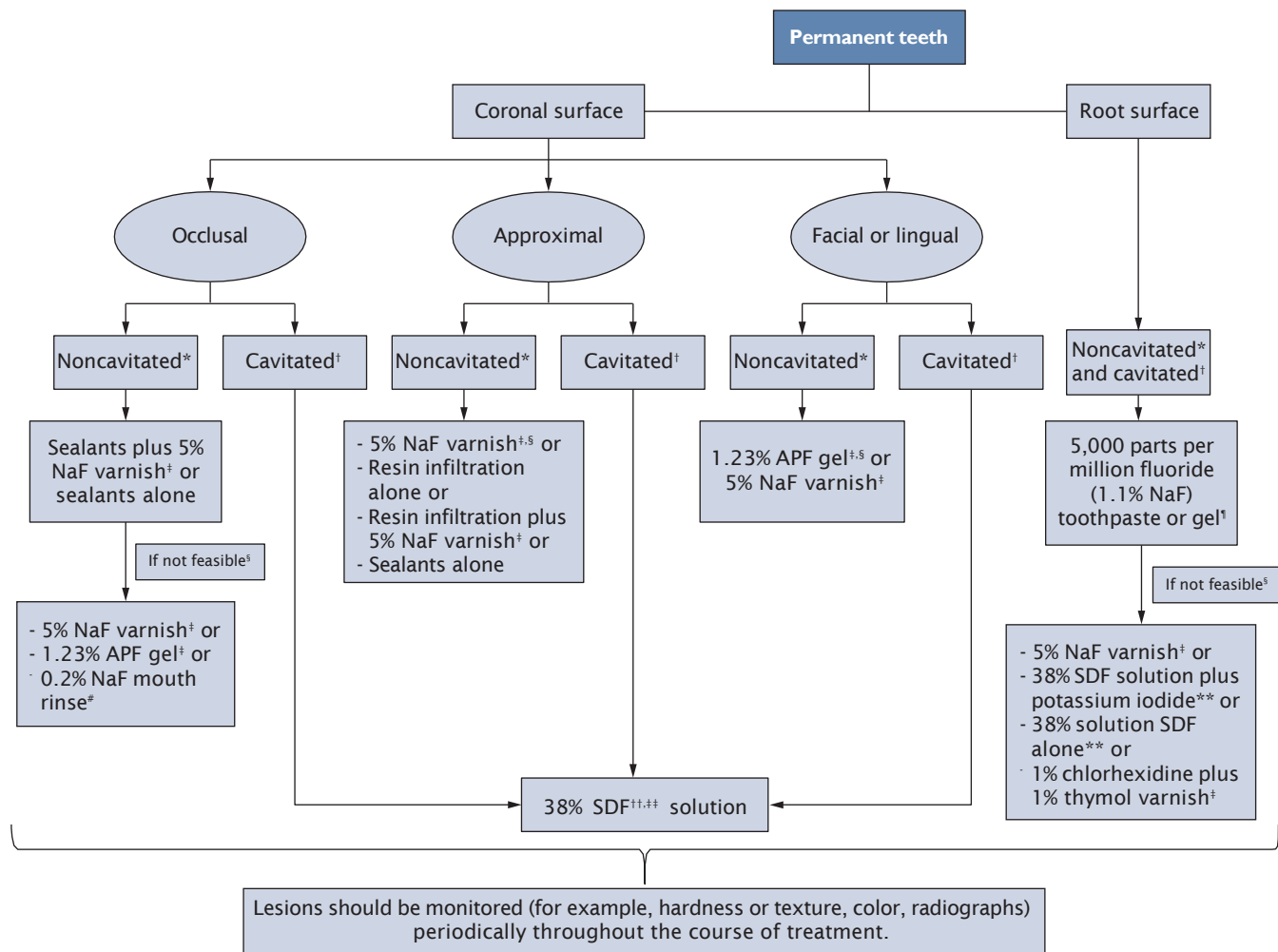

Figure 2. Clinical pathway for the nonrestorative treatment of noncavitated and cavitated carious lesions on permanent teeth. APF: Acidulated phosphate fluoride. NaF: Sodium fluoride. SDF: Silver diamine fluoride. * Defined as ICDAS 1-2. † Defined as ICDAS 5-6. ‡ Application every 3 to 6 months. §The order of treatments included in this recommendation represents a ranking of priority defined by the panel when accounting for treatment effectiveness, feasibility, patients' values and preferences, and resource utilization. Considerations such as a particular patient's values and preferences, special needs, or insurance status should inform clinical decision making. #At-home use once per week. †† Biannual application. ‡ At-home use at least once per day. **Annual application. ††† In keeping with the concept of informed consent, all nonsurgical and restorative treatment options and their potential side effects (such as blackened tooth surfaces treated with SDF) should be offered and explained to all patients.

Table 2 provides information about all recommendations, certainty in the evidence, and strength of recommendations. Figures 1 and 2 illustrate the recommendation statements as an algorithm. A For the Patient page accompanies this guideline and will help clinicians communicate these recommendations to their patients.⁶⁷

DISCUSSION

Implications for practice

This clinical practice guideline is the first in a series on caries management and includes evaluation of only nonrestorative treatments for existing lesions. Other articles in this series will provide guidance on caries prevention, caries detection and diagnosis, and restorative treatments. Many of the interventions included in this guideline's recommendations also are used regularly for caries prevention or as part of restorative treatment and will be reviewed again in those articles. Furthermore, the recommendations included in this article will be contextualized fully once all articles in the series are published and recommendations are collated.

Clinicians can use a variety of treatments to arrest or reverse carious lesions. We approached decision making by considering the type of lesion (noncavitated or cavitated), dentition (primary or permanent), and tooth surface (for example, occlusal). The certainty in the evidence informing our

recommendations ranged from very low to high because of issues of risk of bias, imprecision, indirectness, and inconsistency.¹⁶

The expert panel emphasizes the importance of actively monitoring noncavitated and cavitated lesions during the course of nonrestorative treatment to ensure the success of the management plan. Clinicians should observe signs of hardness on gentle probing or radiographic evidence of arrest or reversal over time and, if they do not see these signs, should implement additional or alternative treatment options. The panel suggests applying all treatments according to the dosage and technique provided within manufacturers' instructions.

Finally, although we did not include diet counseling as an intervention in this guideline, the panel emphasizes that nonrestorative treatments should be accompanied by a diet low in sugar.⁶⁸ The panel will consider dietary modifications as an intervention for the next article on caries prevention.

Implications for research

We urge researchers to conduct high-quality randomized controlled trials (RCTs) on nonrestorative treatments included in this guideline, especially for interventions for which there are a lack of RCTs. We also emphasize the importance of improving the reporting quality of primary studies.

Although high-quality RCTs in which the investigators evaluate the effect of SDF on advanced cavitated coronal lesions and noncavitated and cavitated root lesions were available, we were not able to identify published RCTs providing data about the effect of SDF on noncavitated lesions on approximal surfaces. The panel was eager to explore this indication for SDF because of the very low certainty in the evidence informing the use of other interventions on approximal surfaces. We identified the protocol of an ongoing RCT that may include data about this indication.⁶⁹ At the time of publication, we were not able to summarize these data or provide a recommendation for the use of SDF on noncavitated lesions on approximal surfaces.

Finally, we would have benefited from having a minimum set of patient-important outcomes for optimal decision making. This set should be developed and defined with the purpose of achieving standardization in the way outcomes are measured, reported, and summarized in RCTs and systematic reviews.

CONCLUSIONS

To arrest or reverse noncavitated carious lesions in both primary and permanent teeth, the expert panel suggests clinicians prioritize the use of sealants plus 5% NaF varnish on occlusal surfaces, 5% NaF varnish on approximal surfaces, and 1.23% APF gel or 5% NaF varnish alone on facial or lingual surfaces. The expert panel also suggests clinicians prioritize the use of 5,000 ppm fluoride (1.1% NaF) toothpaste or gel to arrest or reverse noncavitated and cavitated lesions on root surfaces of permanent teeth. To arrest advanced cavitated carious lesions on coronal surfaces of primary teeth, the expert panel recommends clinicians prioritize the use of 38% SDF solution biannually. The expert panel extrapolated these results to suggest that clinicians could use 38% SDF solution biannually to arrest advanced cavitated lesions on coronal surfaces of permanent teeth as well. The biannual application of 38% solution SDF for advanced cavitated lesions may be relevant if access to care is limited, for uncooperative patients, or for patients when general anesthetic is not considered safe. ■

SUPPLEMENTAL DATA

Supplemental data related to this article can be found at: <https://doi.org/10.1016/j.ada.2018.07.002>.

Dr. Slayton is a professor emeritus and former chair, Department of Pediatric Dentistry, University of Washington School of Dentistry, Seattle, WA.

Ms. Urquhart is the lead systematic review and guideline methodologist for this guideline and research assistant, Center for Evidence-Based Dentistry, Science Institute, American Dental Association, Chicago, IL. Address correspondence to Ms. Urquhart at 211 E. Chicago Ave., Chicago, IL 60611, e-mail urquhart@ada.org.

Dr. Araujo is the vice president, Science Institute, American Dental Association, Chicago, IL.

Dr. Fontana is a professor, Department of Cariology, Restorative Sciences and Endodontics, University of Michigan School of Dentistry, Ann Arbor, MI.

Dr. Guzmán-Armstrong is a clinical professor and codirector, Advance Education Program in Operative Dentistry, University of Iowa, Iowa City, IA.

Dr. Nascimento is an associate professor, Department of Restorative Dental Sciences, Division of Operative Dentistry, College of Dentistry, University of Florida, Gainesville, FL.

Dr. Nový is the director, Practice Improvement, DentaQuest Institute; and president, DentaQuest Oral Health Center, Westborough, MA.

Dr. Tinanoff is a professor, Department of Orthodontics and Pediatric Dentistry, School of Dentistry, University of Maryland, Baltimore, MD.

Dr. Weyant is a professor and chair, Department of Dental Public Health; associate dean, Public Health and Outreach and School at the Dental Medicine; and professor, Department of Epidemiology, Graduate School of Public Health, University of Pittsburgh, Pittsburgh, PA.

Dr. Wolff was the chair of cariology and comprehensive care, New York University College of Dentistry, New York, NY, when the work described in this article was conducted. He now is the Morton Amsterdam Dean, Dental Medicine, University of Pennsylvania, Philadelphia, PA.

Dr. Young is a professor, Department of Diagnostic Sciences, Arthur A. Dugoni School of Dentistry, University of the Pacific, Stockton, CA.

Dr. Zero is a professor, Department of Cariology, Operative Dentistry and Dental Public Health, and director, Oral Health Research Institute, Indiana University School of Dentistry, Indianapolis, IN.

Ms. Tampi is a systematic review and guideline methodologist and manager, Center for Evidence-Based Dentistry, Science Institute, American Dental Association, Chicago, IL.

Ms. Pilcher is a systematic review and guideline methodologist and research assistant, Center for Evidence-Based Dentistry, Science Institute, American Dental Association, Chicago, IL.

Ms. Banfield is a librarian, Health Sciences Library, McMaster University, Hamilton, Ontario, Canada.

Dr. Carrasco-Labra is the director, Center for Evidence-Based Dentistry, Science Institute, American Dental Association, Chicago, IL, and an instructor, Evidence-Based Dentistry Unit and Department of Oral and Maxillofacial Surgery, Faculty of Dentistry, University of Chile, Santiago, Chile.

Disclosure. Dr. Slayton has received research funding from the National Institutes of Health (NIH) National Institute of Dental and Craniofacial Research (NIDCR) for the study of caries and genetics. Dr. Fontana currently receives research funding from NIH-NIDCR and Procter and Gamble, and serves as a scientific consultant for DentaQuest, Delta Dental Foundation, Procter and Gamble, Colgate-Palmolive, and 3M. Dr. Nascimento currently receives research funding from NIH-NIDCR and serves as consultant for Colgate-Palmolive, and she had received research funds from Colgate-Palmolive. Dr. Nový has lectured for honoraria sponsored by industry (GC America, SDI, Voco, Oral Biotech, Shofu, Xlear, and Ivoclar). Dr. Weyant receives research funding from the NIH's NIDCR and training grant funding from the Health Resources and Services Administration, and he is the editor in chief of *Journal of Public Health Dentistry* and on the

board of directors of the American Association of Public Health Dentistry.

Dr. Wolff is a researcher, consultant, and lecturer for the Colgate-Palmolive Company. Dr. Young has lectured for honoraria sponsored by industry (Colgate-Palmolive, Elevate Oral Care, and GC America) and owns stock in Oral BioTech. Dr. Zero has received consulting fees from Johnson & Johnson for providing lectures, is a consultant for Colgate, and receives research funding from NIH-NIDCR, Johnson & Johnson, GlaxoSmithKline, Novartis Pharmaceuticals and Church & Dwight. Drs. Guzmán-Armstrong, Araujo, Tinaoff, and Carrasco-Labra, and Ms. Urquhart, Ms. Tampi, Ms. Pilcher and Ms. Banfield did not report any conflicts.

Methodologists from the American Dental Association (ADA) Center for Evidence-Based Dentistry led the development and authorship of the systematic review and clinical practice guideline in collaboration with the expert panel. The ADA Council on Scientific Affairs commissioned this work.

The authors acknowledge the special contributions of Jeff Huber, MBA. Mr. Huber is a scientific content specialist for the ADA Center for Evidence-Based Dentistry and facilitated all external communications (stakeholders and marketing) for the development and dissemination of this clinical practice guideline and associated systematic review. The authors also acknowledge Lorena Espinoza, DDS, MPH, Division of Oral Health, National Center for Chronic Disease Prevention and Health Promotion, Centers for Disease Control and Prevention; Romina Brignardello-Petersen, DDS, MSc, PhD, McMaster University, Hamilton, Ontario, Canada; Laura Pontillo, American Dental Association, Chicago, IL; and Gaurav Joshi, GC America, Alsip, IL (formerly, American Dental Association, Chicago, IL). The authors also acknowledge Tanya Walsh, PhD, MSc, University of Manchester, Manchester, United Kingdom, and Janet Clarkson, BDS, PhD, University of Dundee, Dundee, United Kingdom, from the Cochrane Collaboration's Cochrane Oral Health Group; the ADA Council on Scientific Affairs' Evidence-Based Dentistry Subcommittee; Ruth Lipman, PhD and Jim Lyznicki, MS, MPH from the ADA Science Institute; Adam Parikh, dental student at Midwestern University College of Dental Medicine-Illinois, Downers Grove, IL; the ADA Council on Dental Benefit Programs; the ADA Council on Dental Practice; and the ADA Council on Advocacy for Access and Prevention; Academy of Dental Materials; Academy of General Dentistry; Academy of Operative Dentistry; American Academy of Pediatric Dentistry; American Association of Endodontists; American Association of Public Health Dentistry; American Dental Hygienists' Association; Association of State and Territorial Dental Directors; National Institute of Dental and Craniofacial Research; Oral Health America; and Radhika Tampi, MHS, INOVA, Fairfax, VA.

1. Fleming E, Afful J. Prevalence of total and untreated dental caries among youth: United States, 2015-2016. *NCHS Data Brief*. 2018;(307):1-8.
2. Dye B, Thornton-Evans G, Li X, Iafolla T. Dental caries and tooth loss in adults in the United States, 2011-2012. *NCHS Data Brief*. 2015;(197):197.
3. Listl S, Galloway J, Mossey PA, Marcenes W. Global economic impact of dental diseases. *J Dent Res*. 2015;94(10):1355-1361.
4. Featherstone JDB, Chaffee BW. The Evidence for Caries Management by Risk Assessment (CAMBRA®). *Adv Dent Res*. 2018;29(1):9-14.
5. Slayton RL. Clinical decision-making for caries management in children: an update. *Pediatr Dent*. 2015;37(2):106-110.
6. Featherstone JD. The science and practice of caries prevention. *JADA*. 2000;131(7):887-899.
7. Moynihan PJ, Kelly SA. Effect on caries of restricting sugars intake: systematic review to inform WHO guidelines. *J Dent Res*. 2014;93(1):8-18.
8. Albino J, Tiwari T. Preventing childhood caries: a review of recent behavioral research. *J Dent Res*. 2016;95(1):35-42.
9. Longbottom CL, Huysmans MC, Pitts NB, Fontana M. Glossary of key terms. *Monogr Oral Sci*. 2009;21:209-216.
10. Fontana M, Young DA, Wolff MS, Pitts NB, Longbottom C. Defining dental caries for 2010 and beyond. *Dent Clin North Am*. 2010;54(3):423-440.
11. Brouwers MC, Kerkvliet K, Spithoff K; AGREE Next Steps Consortium. The AGREE Reporting Checklist: a tool to improve reporting of clinical practice guidelines (published correction appears in *BMJ*. 2016;354:i4852.). *BMJ*. 2016;352:i1152.
12. Schunemann HJ, Wiercioch W, Etzeandía I, et al. Guidelines 2.0: systematic development of a comprehensive checklist for a successful guideline enterprise. *CMAJ*. 2014;186(3):E123-E142.
13. Alonso-Coello P, Oxman AD, Moberg J, et al. GRADE Evidence to Decision (EtD) frameworks: a systematic and transparent approach to making well informed healthcare choices, part 2: clinical practice guidelines. *BMJ*. 2016;353:i2089.
14. Andrews J, Guyatt G, Oxman AD, et al. GRADE guidelines, part 14: going from evidence to recommendations—the significance and presentation of recommendations. *J Clin Epidemiol*. 2013;66(7):719-725.
15. Andrews J, Schunemann HJ, Oxman AD, et al. GRADE guidelines, part 15: going from evidence to recommendation—determinants of a recommendation's direction and strength. *J Clin Epidemiol*. 2013;66(7):726-735.
16. Guyatt GH, Oxman AD, Kunz R, Vist GE, Falck-Ytter Y, Schünemann HJ; GRADE Working Group. What is "quality of evidence" and why is it important to clinicians? *BMJ*. 2008;336(7651):995-998.
17. Yee R, Holmgren C, Mulder J, Lama D, Walker D, van Palenstein Helder W. Efficacy of silver diamine fluoride for arresting caries treatment. *J Dent Res*. 2009;88(7):644-647.
18. Duangthip D, Fung MHT, Wong MCM, Chu CH, Lo ECM. Adverse effects of silver diamine fluoride treatment among preschool children. *J Dent Res*. 2018;97(4):395-401.
19. Duangthip D, Wong MCM, Chu CH, Lo ECM. Caries arrest by topical fluorides in preschool children: 30-month results. *J Dent*. 2018;70:74-79.
20. Duangthip D, Chu CH, Lo ECM. A randomized clinical trial on arresting dentine caries in preschool children by topical fluorides: 18 month results. *J Dent*. 2016;44:57-63.
21. Fung MHT, Duangthip D, Wong MCM, Lo ECM, Chu CH. Arresting dentine caries with different concentration and periodicity of silver diamine fluoride. *JDR Clin Trans Res*. 2016;1(2):143-152.
22. Fung MHT, Duangthip D, Wong MCM, Lo ECM, Chu CH. Randomized clinical trial of 12% and 38% silver diamine fluoride treatment. *J Dent Res*. 2018;97(2):171-178.

23. Llodra JC, Rodriguez A, Ferrer B, Menardia V, Ramos T, Morato M. Efficacy of silver diamine fluoride for caries reduction in primary teeth and first permanent molars of schoolchildren: 36-month clinical trial. *J Dent Res*. 2005;84(8):721-724.
24. Gao S, Zhao I, Hiraishi N, et al. Clinical trials of silver diamine fluoride in arresting caries among children: a systematic review. *JDR Clin Transl Res*. 2016;1(3):201-210.
25. Crystal YO, Janal MN, Hamilton DS, Niederman R. Parental perceptions and acceptance of silver diamine fluoride staining. *JADA*. 2017;148(7):510.e4-518.e4.
26. Agrawal N, Pushpanjali K. Feasibility of including APF gel application in a school oral health promotion program as a caries-preventive agent: a community intervention trial. *J Oral Sci*. 2011;53(2):185-191.
27. Altenburger MJ, Gmeiner B, Hellwig E, Wrbas KT, Schirrmeister JF. The evaluation of fluorescence changes after application of casein phosphopeptides (CPP) and amorphous calcium phosphate (ACP) on early carious lesions. *Am J Dent*. 2010;23(4):188-192.
28. Bakhshandeh A, Ekstrand K. Infiltration and sealing versus fluoride treatment of occlusal caries lesions in primary molar teeth: 2-3 years results. *Int J Paediatr Dent*. 2015;25(1):43-50.
29. Borges BC, Campos GB, da Silveira AD, de Lima KC, Pinheiro IV. Efficacy of a pit and fissure sealant in arresting dentin non-cavitated caries: a 1-year follow-up, randomized, single-blind, controlled clinical trial. *Am J Dent*. 2010;23(6):311-316.
30. da Silveira AD, Borges BC, de Almeida Varela H, de Lima KC, Pinheiro IV. Progression of non-cavitated lesions in dentin through a nonsurgical approach: a preliminary 12-month clinical observation. *Eur J Dent*. 2012;6(1):34-42.
31. Florio FM, Pereira AC, Meneghim Mde C, Ramacciato JC. Evaluation of non-invasive treatment applied to occlusal surfaces. *ASDC J Dent Child*. 2001;68(5-6):326-331, 301.
32. Honkala S, ElSalhy M, Shyama M, et al. Sealant versus fluoride in primary molars of kindergarten children regularly receiving fluoride varnish: one-year randomized clinical trial follow-up. *Caries Res*. 2015;49(4):458-466.
33. Autio-Gold JT, Courts F. Assessing the effect of fluoride varnish on early enamel carious lesions in the primary dentition. *JADA*. 2001;132(9):1247-1253.
34. Wright JT, Tampi MP, Graham L, et al. Sealants for preventing and arresting pit-and-fissure occlusal caries in primary and permanent molars: a systematic review of randomized controlled trials—a report of the American Dental Association and the American Academy of Pediatric Dentistry. *JADA*. 2016;147(8):631.e18-645.e18.
35. Meyer-Lueckel H, Balbach A, Schikowsky C, Bitter K, Paris S. Pragmatic RCT on the efficacy of proximal caries infiltration. *J Dent Res*. 2016;95(5):531-536.
36. Moberg Sköld U, Birkhed D, Borg E, Petersson LG. Approximal caries development in adolescents with low to moderate caries risk after different 3-year school-based supervised fluoride mouth rinsing programmes. *Caries Res*. 2005;39(6):529-535.
37. Moberg Sköld U, Petersson LG, Lith A, Birkhed D. Effect of school-based fluoride varnish programmes on approximal caries in adolescents from different caries risk areas. *Caries Res*. 2005;39(4):273-279.
38. Modéer T, Twetman S, Bergstrand F. Three-year study of the effect of fluoride varnish (Duraphat) on proximal caries progression in teenagers. *Scand J Dent Res*. 1984;92(5):400-407.
39. Petersson LG, Arthursson L, Ostberg C, Jönsson G, Gleerup A. Caries-inhibiting effects of different modes of Duraphat varnish reapplication: a 3-year radiographic study. *Caries Res*. 1991;25(1):70-73.
40. Peyron M, Mattsson L, Birkhed D. Progression of approximal caries in primary molars and the effect of Duraphat treatment. *Scand J Dent Res*. 1992;100(6):314-318.
41. Trairatvorakul C, Itsaraviriyakul S, Wiboonchan W. Effect of glass-ionomer cement on the progression of proximal caries. *J Dent Res*. 2011;90(1):99-103.
42. Ekstrand KR, Bakhshandeh A, Martignon S. Treatment of proximal superficial caries lesions on primary molar teeth with resin infiltration and fluoride varnish versus fluoride varnish only: efficacy after 1 year. *Caries Res*. 2010;44(1):41-46.
43. Gomez SS, Basili CP, Emilson CG. A 2-year clinical evaluation of sealed noncavitated approximal posterior carious lesions in adolescents. *Clin Oral Investig*. 2005;9(4):239-243.
44. Martignon S, Ekstrand KR, Ellwood R. Efficacy of sealing proximal early active lesions: an 18-month clinical study evaluated by conventional and subtraction radiography. *Caries Res*. 2006;40(5):382-388.
45. Martignon S, Ekstrand KR, Gomez J, Lara JS, Cortes A. Infiltrating/sealing proximal caries lesions: a 3-year randomized clinical trial. *J Dent Res*. 2012;91(3):288-292.
46. Martignon S, Tellez M, Santamaria RM, Gomez J, Ekstrand KR. Sealing distal proximal caries lesions in first primary molars: efficacy after 2.5 years. *Caries Res*. 2010;44(6):562-570.
47. Meyer-Lueckel H, Bitter K, Paris S. Randomized controlled clinical trial on proximal caries infiltration: three-year follow-up. *Caries Res*. 2012;46(6):544-548.
48. Paris S, Hopfenmuller W, Meyer-Lueckel H. Resin infiltration of caries lesions: an efficacy randomized trial. *J Dent Res*. 2010;89(8):823-826.
49. Pitts NB, Rimmer PA. An in vivo comparison of radiographic and directly assessed clinical caries status of posterior approximal surfaces in primary and permanent teeth. *Caries Res*. 1992;26(2):146-152.
50. Bonow ML, Azevedo MS, Goettens ML, Rodrigues CR. Efficacy of 1.23% APF gel applications on incipient carious lesions: a double-blind randomized clinical trial. *Braz Oral Res*. 2013;27(3):279-285.
51. Turska-Szybka A, Gozdowski D, Mierzwinska-Nastalska E, Olczak-Kowalczyk D. Randomised clinical trial on resin infiltration and fluoride varnish vs fluoride varnish treatment only of smooth-surface early caries lesions in deciduous teeth. *Oral Health Prev Dent*. 2016;14(6):485-491.
52. Bailey DL, Adams GG, Tsao CE, et al. Regression of post-orthodontic lesions by a remineralizing cream. *J Dent Res*. 2009;88(12):1148-1153.
53. Duarte AR, Peres MA, Vieira RS, Ramos-Jorge ML, Modesto A. Effectiveness of two mouth rinses solutions in arresting caries lesions: a short-term clinical trial. *Oral Health Prev Dent*. 2008;6(3):231-238.
54. Hedayati-Hajikand T, Lundberg Ulrika, Eldh C, Twetman S. Effect of probiotic chewing tablets on early childhood caries: a randomized controlled trial. *BMC Oral Health*. 2015;15(1):112.
55. Heidmann J, Poulsen S, Arnbjerg D, Kirkegaard E, Laurberg L. Caries development after termination of a fluoride rinsing program. *Community Dent Oral Epidemiol*. 1992;20(3):118-121.
56. Honkala S, Runnel R, Saag M, et al. Effect of erythritol and xylitol on dental caries prevention in children. *Caries Res*. 2014;48(5):482-490.
57. Sitthisetpong T, Phantumvanit P, Huebner C, Derouen T. Effect of CPP-ACP paste on dental caries in primary teeth: a randomized trial. *J Dent Res*. 2012;91(9):847-852.
58. Brailsford SR, Fiske J, Gilbert S, Clark D, Beighton D. The effects of the combination of chlorhexidine/thymol- and fluoride-containing varnishes on the severity of root caries lesions in frail institutionalised elderly people. *J Dent*. 2002;30(7-8):319-324.
59. Baca P, Clavero J, Baca AP, González-Rodríguez MP, Bravo M, Valderrama MJ. Effect of chlorhexidine-thymol varnish on root caries in a geriatric population: a randomized double-blind clinical trial. *J Dent*. 2009;37(9):679-685.
60. Baysan A, Lynch E, Ellwood R, Davies R, Petersson L, Borsboom P. Reversal of primary root caries using dentifrices containing 5,000 and 1,100 ppm fluoride. *Caries Res*. 2001;35(1):41-46.
61. Ekstrand K, Martignon S, Holm-Pedersen P. Development and evaluation of two root caries controlling programmes for home-based frail people older than 75 years. *Gerodontology*. 2008;25(2):67-75.
62. Ekstrand KR, Poulsen JE, Hede B, Twetman S, Qvist V, Ellwood RP. A randomized clinical trial of the anti-caries efficacy of 5,000 compared to 1,450 ppm fluoridated toothpaste on root caries lesions in elderly disabled nursing home residents. *Caries Res*. 2013;47(5):391-398.
63. Li R, Lo EC, Liu BY, Wong MC, Chu CH. Randomized clinical trial on arresting dental root caries through silver diamine fluoride applications in community-dwelling elders. *J Dent*. 2016;51:15-20.
64. Lynch E, Baysan A, Ellwood R, Davies R, Petersson L, Borsboom P. Effectiveness of two fluoride dentifrices to arrest root carious lesions. *Am J Dent*. 2000;13(4):218-220.
65. Schaeken MJ, Keltjens HM, Van Der Hoeven JS. Effects of fluoride and chlorhexidine on the microflora of dental root surfaces and progression of root-surface caries. *J Dent Res*. 1991;70(2):150-153.
66. Colgate. Fluoride conversions. Available at: <https://www.colgateprofessional.com.au/content/dam/cp/sites/oral-care/professional/en-au/general/pdf/student-Fluoride-Conversions.pdf>. Accessed May 16, 2018.
67. Mark A. Options for dealing with tooth decay. *JADA*. 2018;149(10):926-927.
68. World Health Organization. Guideline: sugars intake for adults and children. Available at: http://apps.who.int/iris/bitstream/handle/10665/149782/9789241549028_eng.pdf?sequence=41. Accessed July 16, 2018.
69. Mattos-Silveira J, Floriano I, Ferreira FR, et al. New proposal of silver diamine fluoride use in arresting approximal caries: study protocol for a randomized controlled trial. *Trials*. 2014;15:448.

APPENDIX

METHODS

Panel configuration and conflicts of interest

The American Dental Association (ADA) Council on Scientific Affairs convened and approved an expert panel. Panel nominees filled out financial and intellectual conflicts of interest forms, and the methodologists subsequently reviewed them. We excluded nominees with major conflicts from the panel. We made these forms available to the panel at the beginning of all in-person meetings (December 2016, October 2017, and February 2018) and updated them periodically. We asked panel members who were highly conflicted to refrain from participating in the discussions when we were formulating recommendations pertaining to their conflict.

Outcomes

The panel defined outcomes important for decision making. These included arrest or reversal of noncavitated and cavitated carious lesions, nausea, fluorosis, vomiting, allergic reactions, staining, tooth sensitivity, soft-tissue trauma, progression of symptoms, pulpal health, lack of retention (for sealants), premature loss or extraction, and secondary caries.

Retrieving evidence

The recommendations contained in this guideline are informed by the results of a systematic review (O. Urquhart, MPH, unpublished data, June 2018). A health sciences librarian (L.B.) searched MEDLINE, Cochrane Central Register of Controlled Trials, Cochrane Database of Systematic Reviews, and Embase to identify relevant articles for the review. Two of us (O.U., M.P.T.) screened all identified references in duplicate at the title and abstract levels and then during a second stage at a full-text level. Four of us (M.P.T., O.U., L.P., an author of the related systematic review) then extracted data from the included studies and appropriately synthesized the data by using a network meta-analysis. A full report of methods and results from this guideline can be found in our accompanying systematic review (O. Urquhart, MPH, unpublished data, June 2018).

Relative and absolute treatment effects

We calculated relative risks and 95% CIs for dichotomous data and mean differences and 95% CIs for continuous data. The numbers presented in the text are the rounded versions of the numbers presented in the tables. In some cases, we could not pool data in the network meta-analysis. We still included these data, considered unpooled, and we reported relative risks and mean differences at a study level or as the study authors described. We displayed all data from the network meta-analysis by using a modified version of the summary-of-findings tables for the network meta-analysis (J.J. Yepes-Nuñez, MD, MSc, written communication, March 2018). We also calculated absolute treatment effects by using 3 illustrative baseline probabilities for arrest or reversal of carious lesions (20%, 50%, and 70%). For example, someone in the 70% category has a 70% baseline probability for arrest or reversal of their carious lesions without any intervention. The panel chose these numbers arbitrarily to represent different risk profiles that clinicians may see in practice.

Certainty in the evidence

We used the Grading of Recommendations Assessment, Development and Evaluation (GRADE) approach for the network meta-analysis to assess the certainty in the evidence (high, moderate, low, or very low) at an outcome level for each of the comparisons.^{e1} We assessed the domains of risk of bias, inconsistency, imprecision, publication bias, and indirectness for all direct comparisons according to guidance from the GRADE working group.¹⁶ We further considered intransitivity when assessing the certainty of indirect estimates. Finally, when assessing the certainty in the evidence of the network estimates, we considered local incoherence between the direct and indirect estimates. When we could not include studies in the network meta-analysis, we assessed the certainty in the evidence at a study level.

Stakeholder and public feedback

Throughout the guideline development process, we engaged both internal ADA stakeholders and external stakeholder organizations. Internal stakeholders were the Council on Advocacy for Access and Prevention, Council on Dental Benefit Programs, and Council on Dental Practice. External stakeholders were the Academy of Dental Materials, Academy of General Dentistry, Academy of Operative Dentistry, American Academy of Pediatric Dentistry, American Association of Endodontists, American Association of Public Health Dentistry, American Dental Hygienists' Association, Association of State and Territorial Dental Directors, National Institute of Dental and Craniofacial Research and Oral Health America.

We contacted stakeholders twice throughout the process: first to provide feedback regarding the scope, purpose, target audience, and clinical questions for the guideline and a second time to review the recommendation statements. In addition, we posted the recommendation statements on the ADA Center for Evidence-Based Dentistry's Web site (ebd.ada.org) to offer the general public an opportunity to provide feedback. We considered all feedback and included it in the manuscript whenever appropriate.

Updating process

The ADA Center for Evidence-Based Dentistry updates its guidelines every 5 years or whenever newly published evidence could result in a change in the direction or strength of recommendations. We use digital platforms such as MAGICapp and RevMan to store all of our data, thereby facilitating an efficient updating process. Updates and chairside resources for clinicians are available at the ADA Center for Evidence-Based Dentistry Web site.

RESULTS

Noncavitated lesions on occlusal surfaces

After 8 to 12 months of follow-up, for a population with a 50% chance of arresting or reversing noncavitated carious lesions on occlusal surfaces, 19 more to 118 more carious lesions would be arrested or reversed of 100 lesions treated with sealants plus 5% sodium fluoride (NaF) varnish, sealants alone, 5% NaF varnish alone, 1.23% acidulated phosphate fluoride gel, 5% NaF varnish, resin infiltration and 5% NaF varnish, or 0.2% NaF mouthrinse plus supervised toothbrushing compared with no treatment.

Noncavitated lesions on approximal surfaces

After 12 through 30 months of follow-up, for a population with a 50% chance of arresting or reversing noncavitated carious lesions on approximal surfaces, 56 more to 178 more carious lesions would be arrested or reversed of 100 lesions treated with a combination of resin infiltration and 5% NaF varnish, resin infiltration alone, or sealants alone compared with no treatment.

Noncavitated lesions on facial or lingual surfaces

After 12 through 30 months of follow-up, for a population with a 50% chance of arresting or reversing noncavitated carious lesions on facial or lingual surfaces, 12 more to 74 more carious lesions would be arrested or reversed of 100 lesions treated with 5% NaF varnish, 1.23% acidulated phosphate fluoride gel, or 10% casein phosphopeptide-amorphous calcium phosphate paste compared with no treatment, oral health education, and a placebo cream, respectively.

Noncavitated lesions on any coronal tooth surfaces

After 12 through 30 months of follow-up, for a population with a 50% chance of arresting or reversing noncavitated carious lesions on any coronal tooth surface, 2 more to 63 more carious lesions would be arrested or reversed of 100 lesions treated with 5% NaF varnish, 1.23% acidulated phosphate fluoride gel, or 10% casein phosphopeptide-amorphous calcium phosphate paste compared with no treatment.

Noncavitated and cavitated lesions on root surfaces

After 3 through 12 months of follow-up, for a population with a 50% chance of arresting or reversing noncavitated and cavitated carious lesions on root surfaces, 34 more to 98 more carious

lesions would be arrested or reversed of 100 lesions treated with 5,000 parts per million fluoride (1.1% NaF) toothpaste or gel, a combination of 1% chlorhexidine and thymol varnish, 38% silver diamine fluoride solution, a combination of 38% silver diamine fluoride solution and potassium iodide, or 5% NaF varnish compared with no treatment.

e1. Brignardello-Petersen R, Bonner A, Alexander PE, et al. Advances in the GRADE approach to rate the certainty in estimates from a network meta-analysis. *J Clin Epidemiol.* 2018;93:36-44.

eTable 1. Summary of findings: nonrestorative treatments for the arrest of advanced cavitated lesions on any coronal tooth surface.

TOTAL NO. OF UNPOOLED STUDIES: 4 RANDOMIZED CONTROLLED TRIALS ^{*,†,‡,§}	NO. OF PEOPLE AT FOLLOW-UP/ NO. OF LESIONS AT LONGEST FOLLOW-UP	SURFACE	STUDY ARM: DOSE, DURATION, OR FREQUENCY	RELATIVE RISK (95% CONFIDENCE INTERVAL)	ANTICIPATED ABSOLUTE EFFECT (95% CONFIDENCE INTERVAL)			CERTAINTY IN THE EVIDENCE [‡]
					Without Intervention (%) [*]	With Intervention	Difference	
Duangthip and Colleagues ²⁰ and Duangthip and Colleagues ¹⁹	309/1,877	Any surface (occlusal, approximal, facial or lingual)	30% SDF** solution annually versus 30% SDF solution once per week for 3 weeks	1.45 (1.21 to 1.73)	70 per 100	102 per 100	32 per 100 more	High
							(From 15 more to 52 more)	
					50 per 100	73 per 100	23 per 100 more	(From 11 more to 37 more)
					20 per 100	29 per 100	9 per 100 more	(From 4 more to 15 more)
			30% SDF solution annually versus 5% NaF ^{††} varnish once per week for 3 weeks	1.41	70 per 100	99 per 100	29 per 100 more	High
							(From 14 more to 46 more)	
					50 per 100	71 per 100	21 per 100 more	(From 10 more to 33 more)
					20 per 100	28 per 100	8 per 100 more	(From 4 more to 13 more)
			30% SDF solution once per week for 3 weeks versus 5% NaF varnish once per week for 3 weeks	1.41	70 per 100	68 per 100	2 per 100 fewer	Moderate (imprecision ^{‡‡})
							(From 14 fewer to 13 more)	

* Sources: Duangthip and colleagues²⁰ and Duangthip and colleagues¹⁹ (30-month follow-up, primary dentition): black staining was reported as an adverse event. † Sources: Fung and colleagues,²¹ Duangthip and colleagues¹⁸ and Fung and colleagues²² (30-month follow-up, primary dentition): lesions treated with 38% SDF had a statistically significantly increased chance of becoming black than those receiving 12% SDF. Lesions treated semiannually also had a higher chance of becoming black than those treated annually. There was no significant difference in tooth pain, gingiva pain, gingiva swelling, or gingiva bleaching among the 4 groups; these adverse events affected a small proportion of children in each group (1%-7%). ‡ Source: Yee and colleagues¹⁷ (24-month follow-up, primary dentition): The authors reported results as mean differences (MD): -38% SDF and breakfast tea versus no treatment: MD, 1.20; 95% confidence interval [CI], 0.49 to 1.91; 12% SDF versus no treatment: MD, 0.50; 95% CI, -0.21 to 1.21; 38% SDF versus no treatment: MD, 1.10; 95% CI, 0.39 to 1.81; 38% SDF versus 12% SDF: MD, 0.60; 95% CI, -0.23 to 1.43; 38% SDF versus 38% SDF and tea: MD, -0.10; 95% CI, -0.93 to 0.73; 12% SDF versus 38% SDF and tea: MD, -0.70; 95% CI, -1.53 to 0.13. The authors also reported results for 6 and 12 months. § Source: Llodra and colleagues²³ (36 months, primary dentition): after 36 months of follow-up, on average, the 38% SDF group had 0.3 surfaces with arrested caries, whereas the control group had 0.1 ($P < .05$). The SDF group had a higher percentage of black stains (97%) than did the control group, in which only 48% of the inactive lesions were black ($P < .001$). Compared with the control participants, the children treated with SDF had a higher proportion of black stains in inactive lesions ($P < .001$). ¶ When these data were used to inform recommendation 6, the certainty in the evidence was downgraded because of serious issues of indirectness. There is no direct evidence available informing the effectiveness of any concentration of SDF in permanent teeth. # The percentages (20%, 50%, 70%) indicate illustrative baseline probabilities for the arrest or reversal of carious lesions. ** SDF: Silver diamine fluoride. †† NaF: Sodium fluoride. ‡‡ Serious issues of imprecision; 95% CI suggests a moderate harm and moderate benefit. §§ Serious issues of imprecision; 95% CI suggests a small benefit and a moderate benefit.

eTable 1. Continued

TOTAL NO. OF UNPOOLED STUDIES: 4 RANDOMIZED CONTROLLED TRIALS ^{*,†,‡,§}	NO. OF PEOPLE AT FOLLOW-UP/ NO. OF LESIONS AT LONGEST FOLLOW-UP	SURFACE	STUDY ARM: DOSE, DURATION, OR FREQUENCY	RELATIVE RISK (95% CONFIDENCE INTERVAL)	ANTICIPATED ABSOLUTE EFFECT (95% CONFIDENCE INTERVAL)		CERTAINTY IN THE EVIDENCE [¶]	
					Without Intervention (%) [#]	With Intervention		Difference
				0.97 (0.80 to 1.18)	50 per 100	49 per 100	2 per 100 fewer (From 10 fewer to 9 more)	
					20 per 100	19 per 100	-1 per 100 fewer (From 4 fewer to 4 more)	
Fung and Colleagues, ²¹ Duangthip and Colleagues, ¹⁸ and Fung and Colleagues ²²	799/3,790	Any surface (mesial, occlusal, approximal, distal, facial or lingual)	12% SDF solution annually versus 12% SDF biannually		70 per 100	66 per 100	4 per 100 fewer (From 9 fewer to 1 more)	High
				0.94 (0.87 to 1.02)	50 per 100	47 per 100	3 per 100 fewer (From 7 fewer to 1 more)	
					20 per 100	19 per 100	1 per 100 fewer (From 3 fewer to 0 fewer)	
			38% SDF solution annually versus 12% SDF solution annually		70 per 100	85 per 100	15 per 100 more (From 9 more to 21 more)	High
				1.21 (1.13 to 1.3)	50 per 100	61 per 100	11 per 100 more (From 7 more to 15 more)	
					20 per 100	24 per 100	4 per 100 more (From 3 more to 6 more)	
			38% SDF solution biannually versus 12% SDF solution biannually		70 per 100	90 per 100	20 per 100 more (From 15 more to 27 more)	High
				1.29	50 per 100	65 per 100	15 per 100 more	

eTable 1. Continued

TOTAL NO. OF UNPOOLED STUDIES: 4 RANDOMIZED CONTROLLED TRIALS ^{*,†,‡,§}	NO. OF PEOPLE AT FOLLOW-UP/ NO. OF LESIONS AT LONGEST FOLLOW-UP	SURFACE	STUDY ARM: DOSE, DURATION, OR FREQUENCY	RELATIVE RISK (95% CONFIDENCE INTERVAL)	ANTICIPATED ABSOLUTE EFFECT (95% CONFIDENCE INTERVAL)			CERTAINTY IN THE EVIDENCE [¶]
					Without Intervention (%) [*]	With Intervention	Difference	
				(1.21 to 1.38)			(From 11 more to 19 more)	
					20 per 100	26 per 100	6 per 100 more	
							(From 4 more to 8 more)	
			38% SDF solution biannually versus 38% SDF solution annually		70 per 100	79 per 100	9 per 100 more	Moderate (imprecision ^{§§})
							(From 5 more to 14 more)	
				1.13	50 per 100	57 per 100	7 per 100 more	
				(1.07 to 1.2)			(From 4 more to 10 more)	
					20 per 100	23 per 100	3 per 100 more	
							(From 1 more to 4 more)	

eTable 2. Summary of findings: additional follow-up times for nonrestorative treatments for the arrest of advanced cavitated lesions on any coronal tooth surface.

TOTAL NO. OF UNPOOLED STUDIES: 4 ^{*,†,‡,§} (7 REPORTS)	STUDY ARM (DOSE, DURATION, OR FREQUENCY)	RELATIVE RISK (95% CONFIDENCE INTERVAL) AND CERTAINTY IN THE EVIDENCE			
Duangthip and Colleagues ²⁰ and Duangthip and Colleagues ¹⁹	30% SDF [†] solution (annually)	30% SDF solution annually versus 30% SDF once per week for 3 weeks	30% SDF solution annually versus 5% NaF [#] varnish once per week for 3 weeks	30% SDF solution once per week for 3 weeks versus 5% NaF varnish once per week for 3 weeks	Not applicable
	30% SDF (once per week for 3 weeks, not reapplied annually)	30 months: 1.45 (1.21 to 1.73); certainty: high	30 months: 1.41 (1.20 to 1.66); certainty: high	30 months: 0.97 (0.80 to 1.18); certainty: moderate (serious issues of imprecision ^{**})	
	5% NaF varnish (once per week for 3 weeks, not reapplied annually)	18 months: 1.13 (0.95 to 1.34); certainty: moderate (serious issues of imprecision ^{**})	18 months: 1.47 (1.22 to 1.76); certainty: high	18 months: 1.30 (1.07 to 1.57); certainty: high	
		12 months: 0.72 (0.56 to 0.91); certainty: moderate (serious issues of imprecision ^{**})	12 months: 1.48 (1.11 to 1.97); certainty: high	12 months: 2.08 (1.59 to 2.71); certainty: high	
Fung and Colleagues, ²¹ Duangthip and Colleagues ¹⁸ and Fung and Colleagues ²²	12% SDF solution (annually)	12% SDF solution annually versus 12% SDF solution biannually	38% SDF solution biannually versus 38% solution SDF annually	38% SDF solution biannually versus 12% SDF solution biannually	38% SDF solution annually versus 12% SDF solution annually
	12% SDF solution (biannually)	30 months: 0.94 (0.87 to 1.02); certainty: high	30 months: 1.13 (1.07 to 1.20); certainty: moderate (serious issues of imprecision ^{**})	30 months: 1.29 (1.21 to 1.38); certainty: high	30 months: 1.21 (1.13 to 1.30); certainty: high
	38% SDF solution (annually)	24 months: 0.91 (0.84 to 0.98); certainty: moderate (serious issues of imprecision ^{**})	24 months: 1.20 (1.13 to 1.27); certainty: high	24 months: 1.29 (1.21 to 1.38); certainty: high	24 months: 1.19 (1.10 to 1.28); certainty: high
	38% SDF solution (biannually)	18 months: 0.91 (0.83 to 0.99); certainty: moderate (serious issues of imprecision ^{**})	18 months: 1.15 (1.09 to 1.23); certainty: moderate (serious issues of imprecision ^{**})	18 months: 1.34 (1.25 to 1.43); certainty: high	18 months: 1.27 (1.18 to 1.38); certainty: high
		12 months: 0.85 (0.77 to 0.93); certainty: moderate (serious issues of imprecision ^{**})	12 months: 1.21 (1.12 to 1.30); certainty: high	12 months: 1.30 (1.21 to 1.41); certainty: high	12 months: 1.27 (1.16 to 1.40); certainty: high

* Sources: Duangthip and colleagues²⁰ and Duangthip and colleagues¹⁹ (primary dentition): black staining was reported as an adverse event. † Sources: Fung and colleagues²¹ and Duangthip and colleagues¹⁸ and Fung and colleagues²² (primary dentition): lesions treated with 38% SDF had a statistically significantly increased chance of becoming black compared with those receiving 12% SDF. Lesions treated semiannually also had a higher chance of becoming black than did those treated annually. There was no significant difference in tooth pain, gingiva pain, gingiva swelling, or gingiva bleaching among the 4 groups; these adverse events affected a small proportion of children in each group (1%-7%). ‡ Source: Yee and colleagues¹⁷ (24-month follow-up, primary dentition): the authors reported results as mean differences (MD): -38% SDF and tea versus no treatment: MD, 1.20, 95% confidence interval [CI], 0.49 to 1.91; 12% SDF versus no treatment: MD, 0.50, 95% CI, -0.21 to 1.21; 38% SDF versus no treatment: MD, 1.10, 95% CI, 0.39 to 1.81; 38% SDF versus 12% SDF: MD, 0.60, 95% CI, -0.23 to 1.43; 38% SDF versus 38% SDF and tea: MD, -0.10; 95% CI, -0.93 to 0.73; 12% SDF versus 38% SDF and tea: MD, -0.70; 95% CI, -1.53 to 0.13. The authors also reported results for 6 and 12 months. § Source: Llodra and colleagues²³ (36 months, primary dentition): after 36 months of follow-up, on average, the 38% SDF group had 0.3 surfaces with arrested caries, whereas the control group had 0.1 ($P < .05$). The SDF group had a higher percentage of black stains (97%) than did the control group, in which only 48% of the inactive lesions were black ($P < .001$). Compared with the control participants, the children treated with SDF had a higher proportion of black stains in inactive lesions ($P < .001$). † SDF: Silver diamine fluoride. # NaF: Sodium fluoride. ** Serious issues of imprecision.

eTable 3. Summary of findings: nonrestorative treatments for the arrest or reversal of noncavitated lesions on occlusal surfaces.

TOTAL NO. OF STUDIES IN NETWORK (POOLED): 7*. ^{†.‡.§.¶.##}		TOTAL NO. OF PARTICIPANTS IN NETWORK: 694 ^{††}		TOTAL NO. OF UNPOOLED STUDIES: 1		RELATIVE RISK (95% CONFIDENCE INTERVAL)	ANTICIPATED ABSOLUTE EFFECT (95% CONFIDENCE INTERVAL)	CERTAINTY IN THE EVIDENCE	P-SCORE (RANKING) ^{§§}	INTERPRETATION OF FINDINGS
		Without Intervention (%) ^{†††}	With Intervention	Difference						
0.2% NaF ^{##} Mouthrinse plus Supervised Toothbrushing [‡]		70 per 100	137 per 100	67 per 100 more	Moderate (risk of bias ^{***})	0.35 (6/7)	Superior			
(Indirect Evidence)				(From 38 more to 102 more)						
		1.95 (1.54 to 2.46)	50 per 100	98 per 100	48 per 100 more					(From 27 more to 73 more)
			20 per 100	39 per 100	19 per 100 more					(From 11 more to 29 more)
1.23% Acidulated Phosphate Fluoride Gel [†]		70 per 100	149 per 100	79 per 100 more	Moderate (risk of bias ^{†††})	0.53 (3/7)	Superior			
(Direct Evidence)				(From 55 more to 108 more)						
		2.13 (1.79 to 2.54)	50 per 100	107 per 100	57 per 100 more					(From 40 more to 77 more)
			20 per 100	43 per 100	23 per 100 more					(From 16 more to 31 more)

* Source: Florio and colleagues³¹ (12-month follow-up, permanent dentition): the use of a resin-modified glass ionomer sealant resulted in a 65.5% (19/29) retention rate at 12-month follow-up. † Source: Agrawal and Pushpanjali²⁶ (12-month follow-up, mixed dentition). ‡ Source: Autio-Gold and Courts³³ (9-month follow-up, primary dentition). § Source: Bakhshandeh and Ekstrand²⁷ (8- to 34-month follow-up; mean, 22 months; primary dentition): 5% NaF varnish and resin-based sealant. { Source: Honkala and colleagues³² (12-month follow-up, primary dentition): of the 345 resin-sealed occlusal surfaces, 73.0% (252) were retained fully after 1-year follow-up, whereas 15.1% (52) experienced partial retention. # Source: da Silveira and colleagues³⁰ (12-month follow-up, permanent dentition): throughout the 12-month study, 40.74% (11/27) of teeth in the glass ionomer sealant group had total retention of the sealant, 40.74% (11/27) had 1 sealant replacement, and 18.52% (5/27) had 2 sealant replacements. ** Source: Borges and colleagues²⁹ (12-month follow-up, mixed dentition): in the resin-sealant group, 88.5% (23/26) of teeth had full retention, 7.7% (2/26) had partial retention, and 3.85% (1/26) had total loss of sealant at a 12-month follow-up. †† Source: Florio and colleagues³¹ did not report loss to follow-up at a person level. They reported the total number of participants randomly assigned to each group at baseline; Borges and colleagues²⁹ and da Silveira and colleagues³⁰ did not report loss to follow-up at a person level or the total number of participants randomly assigned to each group at baseline. The number reported is the total number of participants at baseline. The guideline authors used data from occlusal surfaces only from Agrawal and Pushpanjali²⁶ and Autio-Gold and Courts³³ Although the study authors reported the number of lesions on occlusal surfaces, they did not report the number of participants who had lesions on occlusal surfaces. The number reported is the total number of participants at follow-up; investigators in other studies included in the network reported the total number of participants at follow-up. ††† Source: Altenburger and colleagues²⁷ (3-week follow-up, permanent dentition): the use of 10% casein phosphopeptide-amorphous calcium phosphate daily for 3 weeks resulted in a 400% increase in caries arrestment (relative risk, 5.00; 95% confidence interval, 0.25 to 98.97) compared with 1,450 parts per million toothpaste daily at 3 weeks of follow-up. §§ The lower the value, the higher the position in the ranking. {{ The percentages (20%, 50%, 70%) indicate illustrative baseline probabilities for the arrest or reversal of carious lesions. ## NaF: Sodium fluoride. *** Serious issues of risk of bias exist because of unclear randomization technique and no information or inadequate allocation concealment. Also, it is unclear whether the outcome assessor, personnel, or patients were blinded and whether outcome data were complete. ††† Serious issues of risk of bias exist because of unclear methods related to allocation concealment, and blinding of participants and personnel. †††† Serious issues of risk of bias exist because of unclear methods related to random sequence generation, allocation concealment, and blinding of personnel and participants. §§§ Serious issues of risk of bias exist because of unclear methods related to blinding of personnel or participants, allocation concealment, blinding of outcome assessors, and random sequence generation. {{{ Serious issues of risk of bias exist because of inadequate allocation concealment and incomplete outcome data. Also, methods related to random assignment or blinding of participants and personnel are unclear. #### The studies informing the no-treatment group consist of no treatment and oral health education.^{26,29,30,32,33}

eTable 3. Continued

TOTAL NO. OF STUDIES IN NETWORK (POOLED): 7 [*] , 1 [†] , 5, 1, #, **		TOTAL NO. OF PARTICIPANTS IN NETWORK: 694 ^{††}		TOTAL NO. OF UNPOOLED STUDIES: 1		TOTAL NO. OF RANDOMIZED CONTROLLED TRIAL ^{‡‡}		RELATIVE RISK (95% CONFIDENCE INTERVAL)	ANTICIPATED ABSOLUTE EFFECT (95% CONFIDENCE INTERVAL)	CERTAINTY IN THE EVIDENCE	P-SCORE (RANKING) ^{§§}	INTERPRETATION OF FINDINGS
		Without Intervention (%) ^{¶¶}	With Intervention	Difference								
5% NaF Varnish ^{*,†,§,¶} (Direct and Indirect Evidence)		70 per 100	138 per 100	68 per 100 more	Moderate (risk of bias ^{‡‡‡})	0.39 (5/7)	Superior					
				(From 44 more to 98 more)								
		1.97	50 per 100	99 per 100	49 per 100 more							
		(1.63 to 2.40)			(From 32 more to 70 more)							
			20 per 100	39 per 100	19 per 100 more							
					(From 13 more to 28 more)							
Resin Infiltration plus 5% NaF Varnish [§] (Indirect Evidence)		70 per 100	224 per 100	154 per 100 more	Moderate (risk of bias ^{§§§})	0.89 (2/7)	Superior					
					(From 87 more to 249 more)							
		3.20	50 per 100	160 per 100	110 per 100 more							
		(2.24 to 4.56)			(From 62 more to 178 more)							
			20 per 100	64 per 100	44 per 100 more							
					(From 25 more to 71 more)							
Sealant plus 5% NaF Varnish ^{§,¶} (Indirect Evidence)		70 per 100	235 per 100	165 per 100 more	Moderate (risk of bias ^{§§§})	0.94 (1/7)	Superior					
					(From 99 more to 255 more)							
		3.35	50 per 100	168 per 100	118 per 100 more							
		(2.42 to 4.64)			(From 71 more to 182 more)							
			20 per 100	67 per 100	47 per 100 more							
					(From 28 more to 73 more)							

eTable 3. Continued

TOTAL NO. OF STUDIES IN NETWORK (POOLED): 7 ^{*,†,‡,§,¶,*,**} TOTAL NO. OF PARTICIPANTS IN NETWORK: 694 ^{††} TOTAL NO. OF UNPOOLED STUDIES: 1 RANDOMIZED CONTROLLED TRIAL ^{‡‡}	RELATIVE RISK (95% CONFIDENCE INTERVAL)	ANTICIPATED ABSOLUTE EFFECT (95% CONFIDENCE INTERVAL)			CERTAINTY IN THE EVIDENCE	P-SCORE (RANKING) ^{§§}	INTERPRETATION OF FINDINGS
		Without Intervention (%) ^{¶¶}	With Intervention	Difference			
Sealant ^{*,**} (Direct and Indirect Evidence)		70 per 100	139 per 100	69 per 100 more (From 43 more to 101 more)	Moderate (risk of bias ^{¶¶¶})	0.40 (4/7)	Superior
	1.98 (1.62 to 2.44)	50 per 100	99 per 100	49 per 100 more (From 31 more to 72 more)			
		20 per 100	40 per 100	20 per 100 more (From 12 more to 29 more)			
	Reference comparator	Not estimable	Not estimable	Reference comparator	Reference comparator	0.00 (7/7)	Reference comparator

eTable 4. Summary of findings: nonrestorative treatments for the arrest or reversal noncavitated lesions on approximal surfaces.

TOTAL NO. OF STUDIES IN NETWORK (POOLED): 6 RANDOMIZED CONTROLLED TRIALS ^{*,†,‡,§,¶,‡,‡}		TOTAL NO. OF PARTICIPANTS IN NETWORK: 232		TOTAL NO. OF UNPOOLED STUDIES: 7 RANDOMIZED CONTROLLED TRIALS ^{*,†,‡,‡,§,§,¶,‡,‡}		RELATIVE RISK (95% CONFIDENCE INTERVAL)	ANTICIPATED ABSOLUTE EFFECT (95% CONFIDENCE INTERVAL)	CERTAINTY IN THE EVIDENCE	P-SCORE (RANKING) ^{†††}	INTERPRETATION OF FINDINGS
		Without Intervention (%) ^{‡‡}	With Intervention	Difference						
5% NaF ^{§§§} Varnish ^{†,‡} (Indirect Evidence)		70 per 100	160 per 100	90 per 100 more	Very low (risk of bias ^{†††} and imprecision ^{####})		0.51 (3/5)		May be superior	
				(From 18 fewer to 427 more)						
		2.29 (0.74 to 7.10)	50 per 100	114 per 100	65 per 100 more			(From 13 fewer to 305 more)		
			20 per 100	46 per 100	26 per 100 more			(From 5 fewer to 122 more)		
Resin Infiltration ^{‡,§} (Direct and Indirect Evidence)		70 per 100	148 per 100	78 per 100 more	Low (risk of bias ^{****} and imprecision ^{††††})		0.49 (4/5)		May be superior	
				(From 6 more to 219 more)						

* Source: Ekstrand and colleagues⁴² (12-month follow-up, primary dentition). † Source: Gomez and colleagues⁴³ (24-month follow-up, mixed dentition). ‡ Source: Martignon and colleagues⁴⁵ (12-month follow-up, permanent dentition). § Sources: Meyer-Lueckel and colleagues⁴⁷ and Paris and colleagues⁴⁸ (36-month follow-up, permanent dentition). Additional follow-ups: 18 months: resin infiltration versus no treatment: relative risk [RR], 1.47; 95% confidence interval [CI], 1.08 to 2.00. { Source: Martignon and colleagues⁴⁶ (30-month follow-up, primary dentition): 73.6% of participants experienced light pain during the sealing process. # Source: Martignon and colleagues⁴⁴ (18-month follow-up, permanent dentition). ** Source: Meyer-Lueckel and colleagues³⁵ (18-month follow-up, mixed dentition): additional fluoride varnish was applied at the discretion of each dentist during the 6-month recall. Therefore, the guideline authors removed this study from the network because they could not account for background fluoride varnish. However, in the resin infiltration group, 94.6% (176/186) of participants experienced no progression compared with 68.8% (128/186) participants in the mock treatment group (RR, 1.38; 95% CI, 1.24 to 1.52). †† Source: Moberg Sköld and colleagues³⁶ (36-month follow-up, permanent dentition): in patients receiving 0.2% NaF mouthrinse 12 times per year, 59% of caries that could have progressed were prevented compared with findings in patients receiving 6 mouthrinses per year (PF ¼ 30%), 27 mouthrinses per year (PF ¼ 47%), and 20 mouthrinses per year (preventive fraction ¼ 41%). ‡‡ Source: Moberg Sköld and colleagues³⁷ (36-month follow-up, permanent dentition): the use of 5% NaF varnish twice per year at 6-month intervals resulted in a 17% increase in the chance of experiencing caries arrestment (RR, 1.17; 95% CI, 1.07 to 1.27), the use of 5% NaF varnish 3 times per year all in 1 week, resulted in a 13% increase in the chance of experiencing caries arrestment (RR, 1.13; 95% CI, 1.03 to 1.24), and the use of 5% NaF varnish 8 times per year with 1-month intervals resulted in a 15% increase in the chance of experiencing caries arrestment (RR, 1.15; 95% CI, 1.06 to 1.26) compared with results with no additional fluoride varnish. All the groups in this study received 5% NaF varnish regularly as part of a school program. §§ Source: Modéer and colleagues³⁸ (36-month follow-up, permanent dentition): the use of 5% NaF varnish (every third month for 3 years) and 0.2% NaF mouthrinse (every 14 days) resulted in a 4% decrease in caries arrestment (RR, 0.96; 95% CI, 0.51 to 1.80) compared with results with 0.2% NaF mouthrinse (every 14 days) at 3 years of follow-up. {{ Source: Petersson and colleagues³⁹ (36-month follow-up, mixed dentition): patients receiving 5% NaF varnish 3 times per week once per year for 3 years reported 116 surfaces arrested and reversed compared with 78 surfaces arrested and reversed in those receiving 5% NaF varnish every 6 months for 3 years (no total number of surfaces per group reported). ### Source: Peyron and colleagues⁴⁰ (12- and 24-month follow-ups, primary dentition): after 1 year of follow-up, of 41 people in the 5% NaF varnish arm, 48.8% (n ¼ 20) of the enrolled patients with 1 or more superficial enamel carious lesions experienced no progression of carious lesions compared with 17.2% (n ¼ 5) of the 29 people with who did not receive 5% NaF varnish. After 2 years of follow-up, of 42 people with 1 or more superficial enamel carious lesions receiving 5% NaF varnish, 33.3% (n ¼ 14) did not experience progression of carious lesions compared with 8.8% (n ¼ 3) of the 34 who did not receive 5% NaF varnish. **** Source: Trairatvorakul and colleagues⁴¹ (12-month follow-up, permanent dentition): The use of sealants and 1.23% acidulated phosphate fluoride gel (at baseline and 6-month recall) resulted in a 1,950% increase in caries arrestment (RR, 20.05; 95% CI, 5.31 to 79.21) compared with 1.23% acidulated phosphate fluoride gel (at baseline and 6-month recall) after 1 year of follow-up. ††† The lower the value, the higher the position in the ranking. ‡‡‡ The percentages (20%, 50%, 70%) indicate illustrative baseline probabilities for the arrest or reversal of carious lesions. §§§ NaF: Sodium fluoride. {{{ Serious issues of risk of bias exist because of no information regarding allocation concealment or blinding of participants or personnel and incomplete outcome data. #### Serious issues of imprecision; 95% CI suggests large harm and large benefit. **** Serious issues of risk of bias exist because of no information about blinding of participants or personnel and unclear allocation concealment. †††† Serious issues of imprecision; 95% CI suggests a small benefit or a large benefit. ‡‡‡† Serious issues of risk of bias due to unclear allocation concealment, incomplete outcome assessment, and no information about blinding of participants and clinicians; in other cases, clinicians were not blinded at all. §§§§ Serious issues of imprecision; 95% CI suggests no benefit or a very large benefit. {{{ Serious inconsistency (I² ¼ 87%; P ¼ .0004). ##### Studies informing the no-treatment group consist of placebo sealing and flossing instructions, flossing and 1,000 to 1,500 parts per million dentifrice, and mock treatment using water.^{44-46,48}

eTable 4. Continued

TOTAL NO. OF STUDIES IN NETWORK (POOLED): 6 RANDOMIZED CONTROLLED TRIALS ^{*,†,‡,§,¶,♯}		TOTAL NO. OF PARTICIPANTS IN NETWORK: 232		TOTAL NO. OF UNPOOLED STUDIES: 7 RANDOMIZED CONTROLLED TRIALS ^{*,†,‡,§,¶,♯,###,***}		RELATIVE RISK (95% CONFIDENCE INTERVAL)	ANTICIPATED ABSOLUTE EFFECT (95% CONFIDENCE INTERVAL)		CERTAINTY IN THE EVIDENCE	P-SCORE (RANKING) ^{†††}	INTERPRETATION OF FINDINGS
		Without Intervention (%) ^{†††}	With Intervention	Difference							
		2.11	50 per 100	106 per 100	56 per 100 more						
		(1.08 to 4.13)			(From 4 more to 157 more)						
			20 per 100	42 per 100	22 per 100 more						
					(From 2 more to 63 more)						
Resin Infiltration plus 5% NaF Varnish (Indirect Evidence)			70 per 100	321 per 100	251.3 per 100 more	Very low (risk of bias ^{††††} and imprecision ^{§§§§})		0.89 (1/5)	May be superior		
					(From 0 fewer to 1,392 more)						
		4.59	50 per 100	230 per 100	180 per 100 more						
		(1.00 to 20.88)			(From 0 fewer to 994 more)						
			20 per 100	92 per 100	72 per 100 more						
					(From 0 fewer to 398 more)						
Sealant ^{†,‡,¶,♯} (Direct and Indirect Evidence)			70 per 100	169 per 100	99 per 100 more	Low (risk of bias ^{††††} and inconsistency ^{††††})		0.59 (2/5)	May be superior		
					(From 18 more to 251 more)						
		2.41	50 per 100	121 per 100	71 per 100 more						
		(1.26 to 4.58)			(From 13 more to 179 more)						
			20 per 100	48 per 100	28 per 100 more						
					(From 5 more to 72 more)						
No Treatment ^{†,§,¶,♯,###}		Reference comparator	Not estimable	Not estimable	Reference comparator	Reference comparator		0.03 (5/5)	Reference comparator		

eTable 5. Summary of findings: nonrestorative treatments for noncavitated lesions on facial or lingual surfaces.

TOTAL NO. OF UNPOOLED STUDIES: 5 RANDOMIZED CONTROLLED TRIALS*†‡§¶	NO. OF PEOPLE AT FOLLOW-UP/ NO. OF LESIONS AT LONGEST FOLLOW-UP	STUDY ARM (DOSE, DURATION, OR FREQUENCY)	RELATIVE RISK (95% CONFIDENCE INTERVAL)	ANTICIPATED ABSOLUTE EFFECT (95% CONFIDENCE INTERVAL)		CERTAINTY IN THE EVIDENCE
				Without Intervention (%)#	With Intervention Difference	
Agrawal and Pushpanjali ²⁶	257 ^{††} /374	1.23% acidulated phosphate fluoride gel (2 applications) and oral health education	2.47 (1.95 to 3.13)	70 per 100	173 per 100	Moderate (risk of bias ^{††})
					103 per 100 more	(From 67 more to 149 more)
				50 per 100	124 per 100	74 per 100 more (From 48 more to 107 more)
		Oral health education	Reference comparator	Not estimable	Not estimable	Reference comparator
Autio-Gold and Courts ³³	124 ^{††} /150	5% NaF varnish (2 applications)	2.30 (1.58 to 3.34)	70 per 100	161 per 100	Low (risk of bias ^{§§})
					91 per 100 more	(From 41 more to 164 more)
				50 per 100	115 per 100	65 per 100 more (From 29 more to 117 more)
		No treatment	Reference comparator	Not estimable	Not estimable	Reference comparator
			Reference comparator	20 per 100	46 per 100	26 per 100 more (From 12 more to 47 more)

* Source: Agrawal and Pushpanjali²⁶ (12-month follow-up, mixed dentition): data for 12 and 18 months are presented in the Appendix (available online at the end of this article). † Source: Autio-Gold and Courts³³ (9-month follow-up, primary dentition). ‡ Source: Bailey and colleagues⁵² (12-week follow-up, mixed dentition): data for 4- and 8-week follow-up are presented in the Appendix (available online at the end of this article). One or more adverse events were reported for 86% of participants (n/4 39) but no information on the nature of them. There was also 1 or more reported gastrointestinal symptoms in the casein phosphopeptide/amorphous calcium phosphate cream arm. § Source: Turska-Szybka and colleagues⁵¹ (12-month follow-up, primary dentition): the guideline authors could not calculate a relative risk or mean difference. Of the 41 children treated with resin infiltration and 5% NaF fluoride varnish, 75.6% (n/4 31) showed no progression or continued activity of the treated spots at any examination. Of the 40 children treated with 5% NaF fluoride varnish, 32.5% (n/4 13) of white-spot lesions showed no progression or continued activity (total number of lesions not reported). ¶ Source: Bonow and colleagues⁵⁰ (8-week follow-up, mixed dentition): the guideline authors could not calculate a relative risk or mean difference. Patients receiving 1.23% acidulated phosphate fluoride gel had a 65% increased probability for arresting or reversing in the facial or lingual surfaces compared with those in the placebo arm after 8 weeks of follow-up (adjusted relative risk, 1.65; 95% confidence interval, 0.69 to 3.96). # The percentages (20%, 50%, 70%) indicate illustrative baseline probabilities for the arrest or reversal of carious lesions. ** NaF: Sodium fluoride. †† Serious issues of risk of bias exist because of unclear allocation concealment and blinding of personnel or participants. ††† The authors did not report the number of participants who had lesions only on facial or lingual surfaces. This is the number of people at follow-up. §§ Very serious issues of risk of bias exist because of unclear random sequence generation; blinding of participants, personnel, and outcome assessor; and allocation concealment. §§§ Serious issues of risk of bias exist because of unclear blinding of outcome assessor and serious imprecision.

eTable 5. Continued

TOTAL NO. OF UNPOOLED STUDIES: 5 RANDOMIZED CONTROLLED TRIALS ^{a,†,‡,§,¶}	NO. OF PEOPLE AT FOLLOW-UP/ NO. OF LESIONS AT LONGEST FOLLOW-UP	STUDY ARM (DOSE, DURATION, OR FREQUENCY)	RELATIVE RISK (95% CONFIDENCE INTERVAL)	ANTICIPATED ABSOLUTE EFFECT (95% CONFIDENCE INTERVAL)			CERTAINTY IN THE EVIDENCE
				Without Intervention (%) ^a	With Intervention	Difference	
Bailey and Colleagues ³²	45/408	10% casein phosphopeptide/amorphous calcium phosphate cream (2 grams morning and evening) and 900 parts per million NaF ^{***} mouthrinse (supervised at each visit) and 1,000 ppm NaF dentifrice	1.23 (1.06 to 1.42)	70 per 100	86 per 100	16 per 100 more	Low (risk of bias ^{††})
						(From 4 more to 29 more)	
				50 per 100	62 per 100	12 per 100 more	
						(From 3 more to 21 more)	
		Placebo cream (2 g morning and evening) and 900 ppm NaF mouthrinse (supervised at each visit) and 1,000 ppm NaF dentifrice	Reference comparator	Not estimable	Not estimable	5 per 100 more	Reference comparator
			Reference comparator	Not estimable	Not estimable	(From 1 more to 8 more)	Reference comparator

eTable 6. Summary of findings: additional follow-up times for nonrestorative treatments for noncavitated lesions on facial or lingual surfaces.

TOTAL NO. OF UNPOOLED STUDIES: 5 ^{*,†,‡}	PRIMARY, PERMANENT, OR MIXED TEETH	STUDY ARM	RELATIVE RISK (95% CONFIDENCE INTERVAL) AND CERTAINTY IN THE EVIDENCE
Agrawal and Pushpanjali ²⁶	Mixed	1.23% acidulated phosphate fluoride gel and oral health education (2 doses, baseline and 6 months) Oral health education	1.23% acidulated phosphate fluoride gel and oral health education versus oral health education 12 months: 2.47 (1.95 to 3.13); certainty: moderate (serious issues of risk of bias because of unclear allocation concealment and blinding of personnel or participants)
Autio-Gold and Courts ³³	Primary	5% NaF varnish (baseline and 4 months later, 2 total applications) No intervention	5% NaF varnish versus no intervention 9 months: 2.30 (1.58 to 3.34); certainty: low (very serious issues of risk of bias because of unclear random sequence generation; blinding of participants, personnel, and outcome assessor; and allocation concealment)
Bailey and Colleagues ⁵²	Mixed	10% casein phosphopeptide-amorphous calcium phosphate cream and 900 parts per million NaF mouthrinse and 1,000 ppm NaF dentifrice (2 grams morning and night for 12 weeks and mouthrinse supervised at each visit) Placebo cream and 900 ppm NaF mouthrinse and 1,000 ppm NaF dentifrice	10% casein phosphopeptide-amorphous calcium phosphate cream and 900 ppm mouthrinse versus 900 ppm mouthrinse 4 weeks: 1.28 (0.97 to 1.68); certainty: low (serious risk of bias because of unclear blinding of outcome assessor and serious imprecision) 8 weeks: 1.12 (0.93 to 1.36); certainty: low (serious risk of bias because of unclear blinding of outcome assessor and serious imprecision) 12 weeks: 1.23 (1.06 to 1.42); certainty: low (serious risk of bias because of unclear blinding of outcome assessor and serious imprecision)

* Source: Agrawal and Pushpanjali.²⁶ † Source: Autio-Gold and Courts.³³ ‡ Source: Bailey and colleagues.⁵²

eTable 7. Summary of findings: nonrestorative treatments for the arrest or reversal of noncavitated lesions on any coronal tooth surface.

TOTAL NO. OF STUDIES IN NETWORK (POOLED): 3 RANDOMIZED CONTROLLED TRIALS* ^{†,‡,§} TOTAL NO. OF PARTICIPANTS IN NETWORK: 628 TOTAL NO. OF STUDIES REPORTED NARRATIVELY (UNPOOLED): 4 RANDOMIZED CONTROLLED TRIALS ^{§,†,‡,***}	RELATIVE RISK (95% CONFIDENCE INTERVAL)	ANTICIPATED ABSOLUTE EFFECT (95% CONFIDENCE INTERVAL)			CERTAINTY IN THE EVIDENCE	P-SCORE (RANKING) ^{††}	INTERPRETATION OF FINDINGS
		Without Intervention (%) ^{‡‡}	With Intervention	Difference			
10% Casein Phosphopeptidee Amorphous Calcium Phosphate Paste* (Direct Evidence)		70 per 100	72 per 100	2 per 100 more	Low (risk of bias and imprecision ^{§§})	0.22 (3/4)	May be superior
				(From 7 fewer to 13 more)			
	1.03	50 per 100	52 per 100	2 per 100 more			
	(0.90 to 1.18)			(From 5 fewer to 9 more)			
		20 per 100	21 per 100	1 per 100 fewer			
				(From 2 fewer to 4 more)			
1.23% Acidulated Phosphate Fluoride Gel [†] (Direct Evidence)		70 per 100	158 per 100	88 per 100 more	Moderate (risk of bias ^{††})	0.89 (1/4)	Superior
				(From 70 more to 107 more)			
	2.25	50 per 100	113 per 100	63 per 100 more			
	(2.00 to 2.53)			(From 50 more to 77 more)			
		20 per 100	45 per 100	25 per 100 more			
				(From 20 more to 31 more)			

* Source: Sitthisetapong and colleagues⁵⁷ (12-month follow-up, primary dentition): additional follow-up: 6 months: 10% casein phosphopeptidee/amorphous calcium phosphate versus no treatment: relative risk, 1.00 (95% confidence interval, 0.90 to 1.13). † Source: Agrawal and Pushpanjali²⁶ (12-month follow-up, mixed dentition). ‡ Source: Autio-Gold and Courts³³ (9-month follow-up, primary dentition). § Source: Duarte and colleagues⁵³ (dentition not reported): 85.4% of noncavitated lesions were arrested in the 0.05% sodium fluoride (NaF) mouthrinse group compared with 85.6% of arrested lesions in the 0.05% NaF mouthrinse and 0.12% chlorhexidine group after 28 days. { Source: Heidmann and colleagues⁵⁵ (permanent dentition): in the 0.2% NaF mouth rinse group, 62.5% (n ¼ 270) experienced no progression of noncavitated lesions compared with 68.5% (n ¼ 292) in the placebo mouthrinse group. # Source: Hedayati-Hajikand and colleagues⁵⁴ (primary dentition): of 54 people in the probiotic tablet group, 11% (n ¼ 5) of the enrolled patients experienced caries arrest compared with 7% (n ¼ 4) of the 56 participants in the group that received placebo tablets after 1 year. ** Source: Honkala and colleagues⁵⁶ (mixed dentition): there was no distinction between cavitated and noncavitated lesions in the study. In the erythritol group, 30.5% (401/1,313) of surfaces showed a decrease in International Caries Detection and Assessment System score compared with 29.8% (456/1,531) in the group receiving sorbitol and 28.3% (449/1,584) in the group receiving xylitol after 3 years of follow-up. †† The lower the value, the higher the position in the ranking. ‡‡ The percentages (20%, 50%, 70%) indicate illustrative baseline probabilities for the arrest or reversal of carious lesions. §§ Serious issues of risk of bias exist because of incomplete outcome data. §§ Serious issues of risk of bias exist because of unclear methods related to allocation concealment and blinding of participants and personnel. ### Very serious issues of risk of bias exist because of unclear methods related to random sequence generation, allocation concealment, and blinding of personnel and participants. *** The studies informing the no-treatment group consist of no treatment, oral health education, placebo paste with 1,000 parts per million fluoride toothpaste, and oral hygiene instructions.^{26,33,57}

eTable 7. Continued

TOTAL NO. OF STUDIES IN NETWORK (POOLED): 3 RANDOMIZED CONTROLLED TRIALS ^{*,†,‡} TOTAL NO. OF PARTICIPANTS IN NETWORK: 628 TOTAL NO. OF STUDIES REPORTED NARRATIVELY (UNPOOLED): 4 RANDOMIZED CONTROLLED TRIALS ^{§,¶,‡,***}	RELATIVE RISK (95% CONFIDENCE INTERVAL)	ANTICIPATED ABSOLUTE EFFECT (95% CONFIDENCE INTERVAL)		CERTAINTY IN THE EVIDENCE	P-SCORE (RANKING) ^{††}	INTERPRETATION OF FINDINGS	
		Without Intervention (%) ^{††}	With Intervention	Difference			
5% Sodium Fluoride Varnish [†] (Direct Evidence)		70 per 100	151 per 100	81 per 100 more	Moderate (risk of bias ^{##})	0.78 (2/4)	Superior
				(From 56 more to 110 more)			
	2.15	50 per 100	108 per 100	58 per 100 more			
	(1.80 to 2.57)			(From 40 more to 79 more)			
		20 per 100	43 per 100	23 per 100 more			
				(From 16 more to 31 more)			
No Treatment ^{*,†,‡,***}					Reference comparator	0.11 (4/4)	Reference comparator
	Reference comparator	Not estimable	Not estimable	Reference comparator			

eTable 8. Summary of findings: nonrestorative treatments for the arrest or reversal of noncavitated and cavitated lesions on root surfaces.

TOTAL NO. OF STUDIES IN NETWORK (POOLED): 7 RANDOMIZED CONTROLLED TRIALS ^{*,†,‡,§,¶,‡‡,‡‡‡}							
TOTAL NO. OF PARTICIPANTS IN NETWORK: 834 ^{††}							
TOTAL NO. OF UNPOOLED STUDIES: 1 RANDOMIZED CONTROLLED TRIAL ^{‡‡}	RELATIVE RISK (95% CONFIDENCE INTERVAL)	ANTICIPATED ABSOLUTE EFFECT (95% CONFIDENCE INTERVAL)			CERTAINTY OF THE EVIDENCE	P-SCORE (RANKING) ^{§§}	INTERPRETATION OF FINDINGS
		Without Intervention (%) ^{†}	With Intervention	Difference			
1% Chlorhexidine plus 1% Thymol Varnish* (Direct Evidence)		70 per 100	117 per 100	47 per 100 more	Very low (risk of bias ^{##} and imprecision ^{***})	0.44 (5/6)	May be superior
	1.67	50 per 100	84 per 100	(From 39 fewer to 372 more)			
	(0.44 to 6.31)			34 per 100 more			
38% SDF [†] Solution (Direct Evidence)		20 per 100	33 per 100	(From 28 fewer to 266 more)	Very low (risk of bias ^{†††} and imprecision ^{***})	0.49 (4/6)	May be superior
				13 per 100 more			
	1.99	50 per 100	96 per 100	(From 34 fewer to 411 more)			
	(0.52 to 6.87)			46 per 100 more			
		20 per 100	38 per 100	(From 24 fewer to 294 more)			

* Source: Baca and colleagues⁵⁹ (12-month follow-up): participants reported a bitter taste when the placebo varnish was used. † Source: Li and colleagues⁶³ (12-month follow-up): additional follow-ups: 24 months: 38% silver diamine fluoride (SDF) with potassium iodine versus no treatment: relative risk (RR), 2.87 (95% confidence interval [SDF], 1.44 to 5.74); 38% SDF with potassium iodide versus no treatment: RR, 2.99 (95% CI, 1.50 to 5.95); 30 months: 38% SDF versus no treatment: RR, 2.00 (95% CI, 1.22 to 3.28); 38% SDF with potassium iodide versus no treatment: RR, 2.06 (95% CI, 1.26 to 3.36). ‡ Source: Schaeken and colleagues⁶⁵ (12-month follow-up). § Source: Lynch and colleagues⁶⁴ (3-month follow-up). { Source: Ekstrand and colleagues⁶² (8-month follow-up). # Source: Baysan and colleagues⁶⁰ (6-month follow-up): additional follow-ups: 3 months: cavitated, 5,000 ppm versus no treatment: RR, 4.78 (95% CI, 0.60 to 38.20); noncavitated, 5,000 ppm versus no treatment: RR, 3.39 (95% CI, 1.94 to 5.92). ** Source: Ekstrand and colleagues⁶¹ (8-month follow-up). †† We used the total number of participants at 12-month follow-up from Li and colleagues⁶³; Schaeken and colleagues⁶⁵ did not report loss to follow-up. The number reported is the total number of participants randomly assigned to each group at baseline. In Ekstrand and colleagues,⁶¹ we did not use data from the 1,450 ppm fluoride toothpaste and 5% sodium fluoride (NaF) varnish arm in the network because of the frequency of the 5% NaF varnish not being reported, which accounted for 76 of the 215 participants at baseline. The number reported is the total number of participants in the 5,000 ppm NaF toothpaste arm and control arm at follow-up. Investigators in other studies included in the network reported the total number of participants at follow-up. ‡‡ Source: Brailsford and colleagues⁵⁸: The use of 1% difluorsilane varnish with 1% chlorhexidine and 1% thymol varnish 5 times in 10 months resulted in a 40% increase in caries arrestment (RR, 1.40; 95% CI, 0.97 to 2.00) compared with 1% difluorsilane applied at the same frequency at 1-year follow-up. §§ The lower the value, the higher the position in the ranking. {{ The percentages (20%, 50%, 70%) indicate illustrative baseline probabilities for the arrest or reversal of carious lesions. ## Serious issues of risk of bias exist because of incomplete outcome data and because blinding of the outcomes assessor was unclear. *** Serious issues of imprecision; 95% CI suggests a large harm and a large benefit. ††† Serious issues of bias exist because of incomplete outcome data and unclear methods related to blinding of personnel. ‡‡‡ Serious issues of risk of bias exist because of unclear methods for all risk of bias domains. It is unclear whether patients were blinded and how many were lost to follow-up. §§§ Serious issues of risk of bias exist because of unclear and inadequate methods of random sequence generation and allocation concealment method. In addition, there is no information about blinding of the outcomes assessor, and outcome data are incomplete. Serious issues of inconsistency (I^2 ¼ 88%; $P < .00001$). {{{ Studies informing the no-treatment group consist of 1,100 ppm dentifrice, soda water with 1,450 ppm dentifrice, 1,450 ppm dentifrice, placebo varnish, and nonfluoride dentifrice.^{59,61,63-65}

eTable 8. Continued

TOTAL NO. OF STUDIES IN NETWORK (POOLED): 7 RANDOMIZED CONTROLLED TRIALS ^{*,†,‡,§,¶,#,***}		TOTAL NO. OF PARTICIPANTS IN NETWORK: 834 ^{††}		TOTAL NO. OF UNPOOLED STUDIES: 1 RANDOMIZED CONTROLLED TRIAL ^{‡‡}		RELATIVE RISK (95% CONFIDENCE INTERVAL)	ANTICIPATED ABSOLUTE EFFECT (95% CONFIDENCE INTERVAL)	CERTAINTY OF THE EVIDENCE	P-SCORE (RANKING) ^{§§}	INTERPRETATION OF FINDINGS
		Without Intervention (%) ^{†††}	With Intervention	Difference						
				18 per 100 more						
38% SDF plus Potassium Iodide [†] Solution (Direct Evidence)		70 per 100	165 per 100	(From 10 fewer to 117 more)		2.36 (0.66 to 8.42)	Very low (risk of bias ^{†††} and imprecision ^{***})	0.61 (3/6)	May be superior	
				95 per 100 more						
		50 per 100	118 per 100	(From 24 fewer to 519 more)						
		20 per 100	47 per 100	(From 17 fewer to 371 more)						
				27 per 100 more						
5% NaF Varnish [‡] (Direct Evidence)		70 per 100	207 per 100	(From 6.8 fewer to 148.4 more)		2.96 (0.27 to 32.26)	Very low (risk of bias ^{†††} and imprecision ^{***})	0.64 (2/6)	May be superior	
				137 per 100 more						
		50 per 100	148 per 100	(From 51 fewer to 2,188 more)						
		20 per 100	59 per 100	(From 37 fewer to 1,563 more)						
				39 per 100 more						
5,000 Parts Per Million Fluoride (1.1% NaF) Toothpaste or Gel ^{§,¶,#,***} (Direct Evidence)		70 per 100	183 per 100	(From 15 fewer to 625 more)		2.62 (1.49 to 4.63)	Low (risk of bias and inconsistency ^{§§§})	0.69 (1/6)	May be superior	
				113 per 100 more						
		50 per 100	131 per 100	(From 34 more to 254 more)						
		20 per 100	52 per 100	(From 25 more to 182 more)						
				32 per 100 more						
No Treatment ^{***,†,‡,§,¶,#,***,†††}				(From 10 more to 73 more)						
	Reference comparator	Not estimable	Not estimable	Reference comparator	Reference comparator			.1335 (6/6)	Reference comparator	

UMKC School of Dentistry

Silver Diamine Fluoride Protocol (10/18)

Indications:

- Carious lesions that cannot be definitively treated in a timely manner
- Patients with behavioral concerns
- Medically compromised patients
- Carious lesions determined un-restorable, or complicated to restore AND patient desires or requires to avoid conventional treatment as long as possible
- Primary teeth

Contraindications:

- Patient desires esthetic treatment in the area
- Silver Allergy
- Ulcerative gingivitis, stomatitis

Procedure

1. Discuss with the patient that the area will turn dark permanently until a definitive restoration is placed and any soft tissue that may be touched with the liquid will temporarily stain for a 1-2 weeks. There will be a metallic taste that is temporary.
2. Enter **CDT Code D1354 Interim Caries Arresting Medicament Application** on the largest carious surface of the treated tooth. The area will be in Purple on the odontogram indicating that it is temporary in nature. The code D1354 is used PER TOOTH.
3. Obtain one drop of **ADVANTAGE ARREST** (38% Silver Diamine Fluoride) in a small plastic cup with a micro-brush from the dispensary. MAX DOSE : 25uL (1 drop)/ 10kg per week
4. REMEMBER that everything this liquid comes into contact with will stain!
5. Isolate the tooth with cotton rolls and a dry angle or IsoVac and dry the area to be treated. Apply petroleum jelly to the lips and face if treating a child that may become uncooperative.
6. Apply SDF liquid to the DRY tooth for 1 minute, and GENTLY rinse and remove isolation.
7. Place plastic cup, micro-brush, gloves, syringe, suction, cotton rolls, gauze and patient napkin in the headrest cover and tie before placing in the trash to avoid unintentional staining of clinic surfaces.
8. Retreat the area every 6 months until the tooth is definitively restored, exfoliates, or is extracted.
9. A successfully treated area will be dark brown or black and HARD to gentle scraping with a small spoon excavator after 1-2 weeks.
10. A glass ionomer (ART/Sedative filling) may be placed over the treated surface if it will be more than several weeks before definitive treatment.
11. When a definitive restoration (Amalgam, Resin, RMGI, GI, Crown) is placed, the SDF stained enamel and dentin-enamel junction should be removed to avoid confusion that there may be residual active caries under the newly placed restoration. Stain will NOT affect bonding.
12. In the case of treated areas that will be OBSERVED long term and no other treatment planned, mark the areas white with red slashes (incipient/initial caries).